

Bars, a bit of gumption and gravity.
How to leave work to its own devices.

ROLLER TRACKS BY G.S. ACE

The roller tracks by G.S. ACE have excellent running characteristics, with quiet and steady mechanical operation even on gentle slopes, and high resistance to impacts. Their great stability guarantees long life. They are available in many versions for varying requirements.

New order numbers:

GP Type	-	R R	70 Series	50 Castor distance	BF Castor type
-------------------	---	---------------	---------------------	---------------------------------	-----------------------------

Type (track type)

- CR** curve castors
- UR** universal castors
- GP** roller tracks

R exchangeable castors

Castor type

- A** round/spherical
- B** flat
- BF** flat, flexible
- BFS** flat, flexible, lean
- C** with flange
- D** large
- HA** tapered
- L** long
- M** multi (with shortened shaft centre distance)
- S** slim
- SR** coated

Ordering information

- Standard track length: 4 m
- Other dimensions on request



Getting rolling...

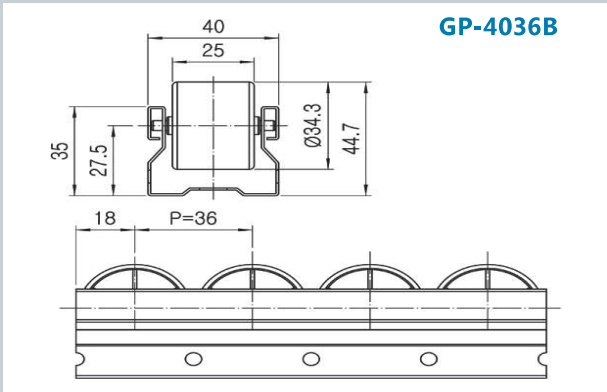

Keyfacts

- Directly inserted rollers in the steel carcass
- Easy to saw off

GP ROLLER TRACKS WITH STEEL CASE

Plastic castors

- PA white (W)
- PA black (BK)
- Beige rubber (Type BF)
- Dark grey (VGD)
- ⚠ ESD with black castors (ESD)

Case

Galvanic zinc-coated steel case

GP-3533B GP roller track, cylindrical roller, axis pitch: 33 mm

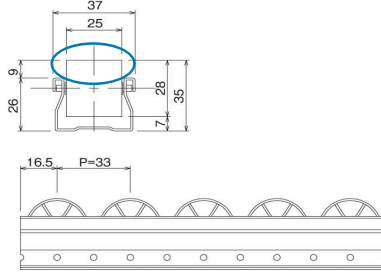

- W: 100528
- ⚠ ESD: 100529

Weight: 0.830 kg/m
 Length: 4 m
 Load*: 100 kg

GP-4036A GP roller track, spherical roller, axis pitch: 36 mm

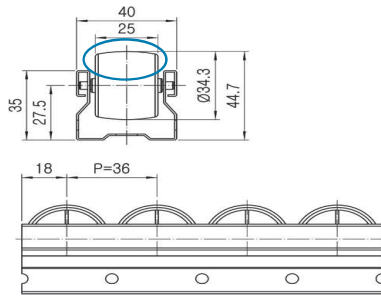

- W: 100530
- ⚠ ESD: 100540

Weight: 1.210 kg/m
 Length: 4 m
 Load*: 150 kg

GP-4036B GP roller track, cylindrical roller, axis pitch: 36 mm



- Special length: 2.5 m

- W: 111067
- BK: 120209

Weight: 1.210 kg/m
 Length: 2.5 m
 Load*: 150 kg

GP-4036B GP roller track, cylindrical roller, axis pitch: 36 mm

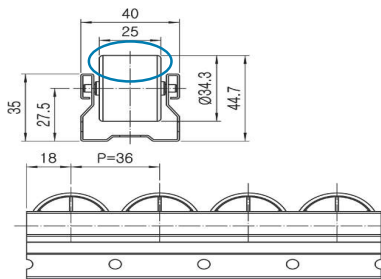

- W: 100531
- BK: 116852
- VGD: 132078
- ⚠ ESD: 100532

Weight: 1.210 kg/m
 Length: 4 m
 Load*: 150 kg

GP-4040A GP roller track, spherical roller, axis pitch: 40 mm

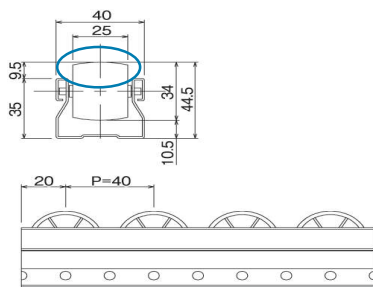

- W: 111923
- ⚠ ESD: 111924

Weight: 1.170 kg/m
 Length: 4 m
 Load*: 150 kg

* Load per 900 mm pair of roller tracks

GP-4040B GP roller track, cylindrical roller, axis pitch: 40 mm

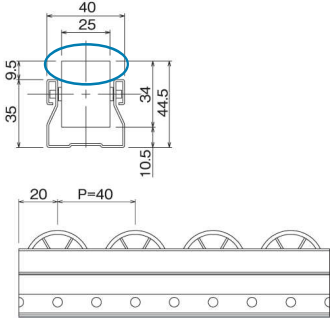
○ W: 111925

Weight: 1.170 kg/m
 Length: 4 m
 Load*: 150 kg

GP-4050C GP roller track with flange, axis pitch: 50 mm



- Special length: 2.5 m

○ W: 126013

Weight: 1.280 kg/m
 Length: 2.5 m
 Load*: 150 kg

GP-4050C GP roller track with flange, axial pitch: 50 mm

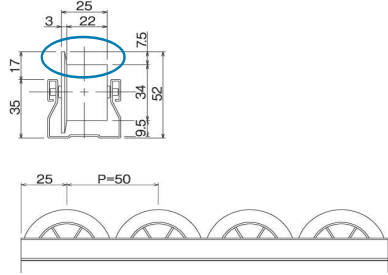
○ W: 100533
 ● BK: 126014
 ⚠ ESD:100534

Weight: 1.140 kg/m
 Length: 4 m
 Load*: 150 kg

GP-4050D GP roller track, large roller, axis pitch: 50 mm



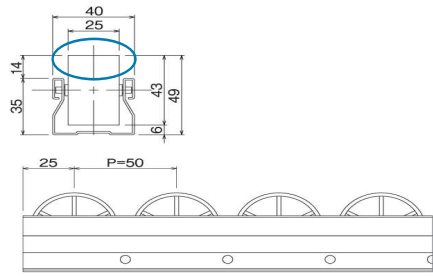

○ W: 100535
 ⚠ ESD:111934

Suitable for universal castors UR-4050

Weight: 1.400 kg/m
 Length: 4 m
 Load*: 150 kg

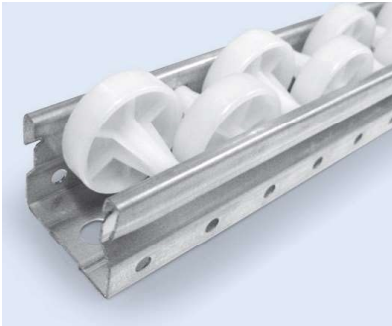
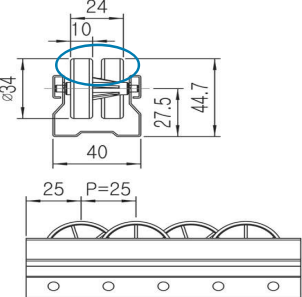
GP-4025M GP roller track, multi with shortened, axis pitch: 25 mm





○ W: 100543
 ⚠ ESD:109741

Weight: 1.400 kg/m
 Length: 4 m
 Load*: 150 kg

* Load per 900 mm pair of roller tracks

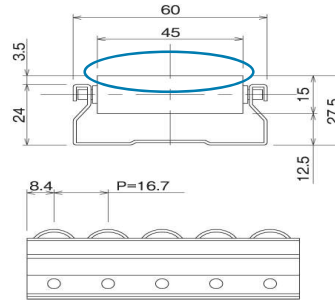
GP-6016S GP roller track, small cylindrical roller, axis pitch: 16 mm



- W: 100538
- ⚠ ESD: 100539

Weight: 1.480 kg/m
 Length: 4 m
 Load*: 100 kg

GP-6033B GP roller track, cylindrical roller, axis pitch: 33 mm

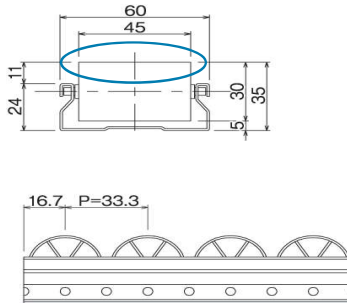

- W: 100537
- ⚠ ESD: 100545

Weight: 1.400 kg/m
 Length: 4 m
 Load*: 150 kg

GP-6033HA GP roller track, tapered roller, axis pitch: 33 mm

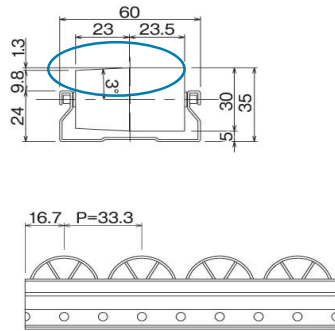

- W: 100541

Weight: 1.500 kg/m
 Length: 4 m
 Load*: 150 kg

GP-7050BF GP roller track, flat and flexible roller, axis pitch: 50 mm

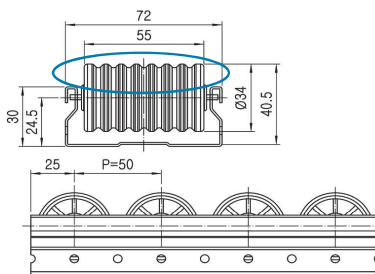

- B: 100542

Weight: 1.850 kg/m
 Length: 4 m
 Load*: 200 kg

GP-8525M GP roller track, multi with shortened, axis pitch von 25 mm

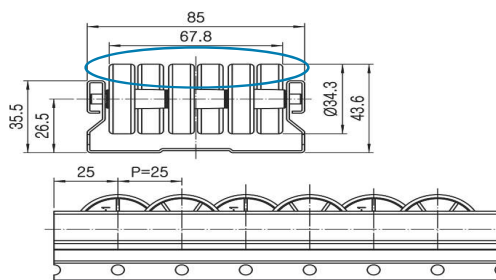

- W: 111576
- ⚠ ESD: 100544

Weight: 2.370 kg/m
 Length: 4 m
 Load*: 300 kg

* Load per 900 mm pair of roller tracks

GP-8543B GP roller track, cylindrical roller, axis pitch: 43 mm

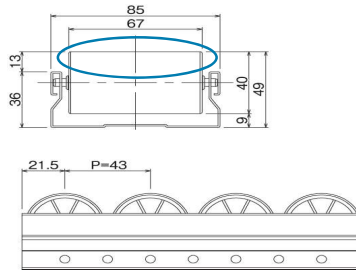

○ W: 115082
 ⚠ ESD: 116416

Weight: 2.600 kg/m
 Length: 4 m
 Load*: 300 kg

GP-8550SR GP roller track, coated cylindrical roller, axis pitch: 50 mm

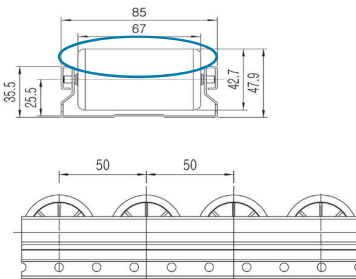

● SR: 117409

Weight: 3.120 kg/m
 Length: 2 m
 Load*: 300 kg

GP-R4040B (GI) GP roller track with flange, axis pitch: 40 mm

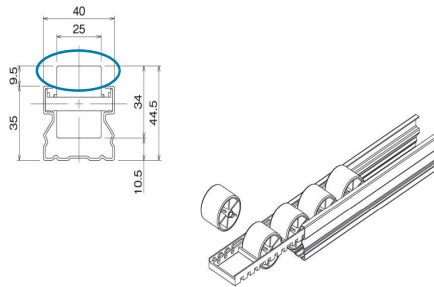

○ W: 130737
 ⚠ ESD: 130741

Weight: 1.220 kg/m
 Length: 4 m
 Load*: 150 kg

GP-R4040SR (GI) GP roller track with flange, coated roller, axis pitch: 40 mm

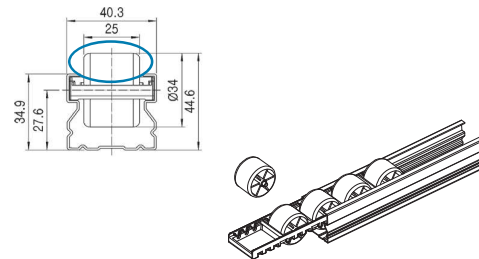

● SR: 128271

Weight: 1.200 kg/m
 Length: 4 m
 Load*: 150 kg

GP-R4055C (GI) GP roller track, large roller, axis pitch: 55 mm

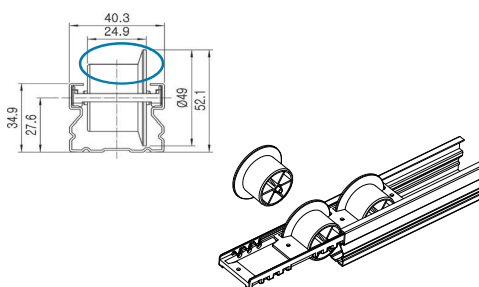

○ W: 127609

Weight: 1.250 kg/m
 Length: 4 m
 Load*: 150 kg

* Load per 900 mm pair of roller tracks



The material is running...

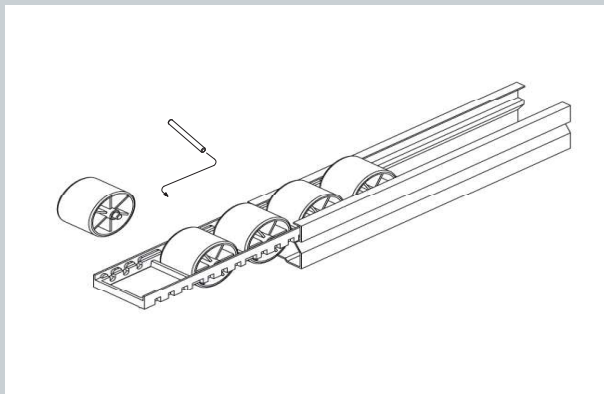

Keyfacts

- Rolls are inserted into a plastic body
- Cutting and changing roles very easy
- Low noise
- Less gradient necessary

GP ROLLER TRACKS WITH ALUMINIUM CASE

Plastic castors

- PA white (W)
- PA black (BK)
- Beige rubber (Type BF)
- Dark grey (VGD)
- ⚠ ESD with black castors (ESD)

Case

Aluminium case

GP-R2528A GP roller track, cylindrical roller, axis pitch: 28.6 mm

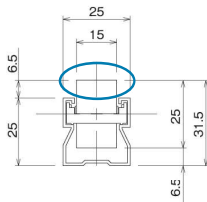

W: 119834

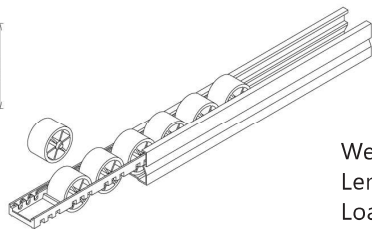

Weight: 0.453 kg/m
 Length: 4 m
 Load*: 10 kg

GP-R4040A GP roller track, spherical roller, axis pitch: 40 mm

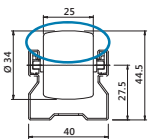

W: 130738

ESD: 111928

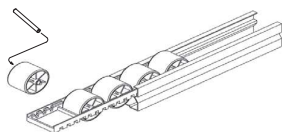

Weight: 1.125 kg/m
 Length: 4 m
 Load*: 150 kg

GP-R4040B GP roller track, cylindrical roller, axis pitch: 40 mm

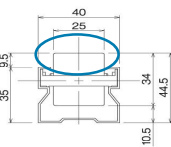
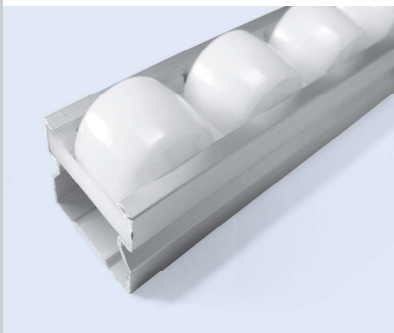

ESD: 111930

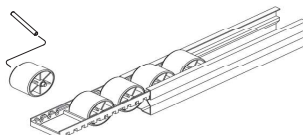

Weight: 1.125 kg/m
 Length: 4 m
 Load*: 150 kg

GP-R4055C GP roller track with flange, axis pitch: 55 mm

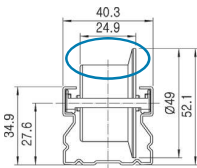
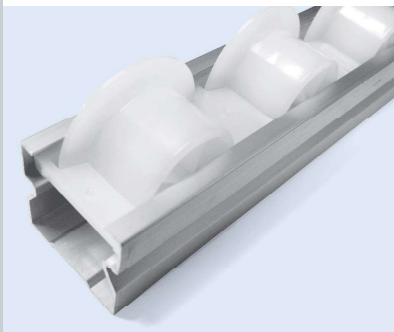

W: 115553

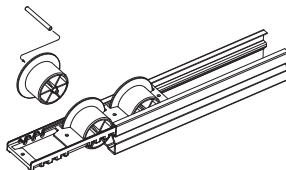

Weight: 0.750 kg/m
 Length: 4 m
 Load*: 150 kg

GP-R7042BF GP roller track, flat and flexible roller, axis pitch: 42 mm

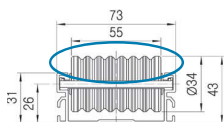

ESD: 113242

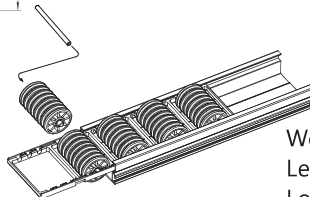

Weight: 1.600 kg/m
 Length: 4 m
 Load*: 200 kg

* Load per 900 mm pair of roller tracks

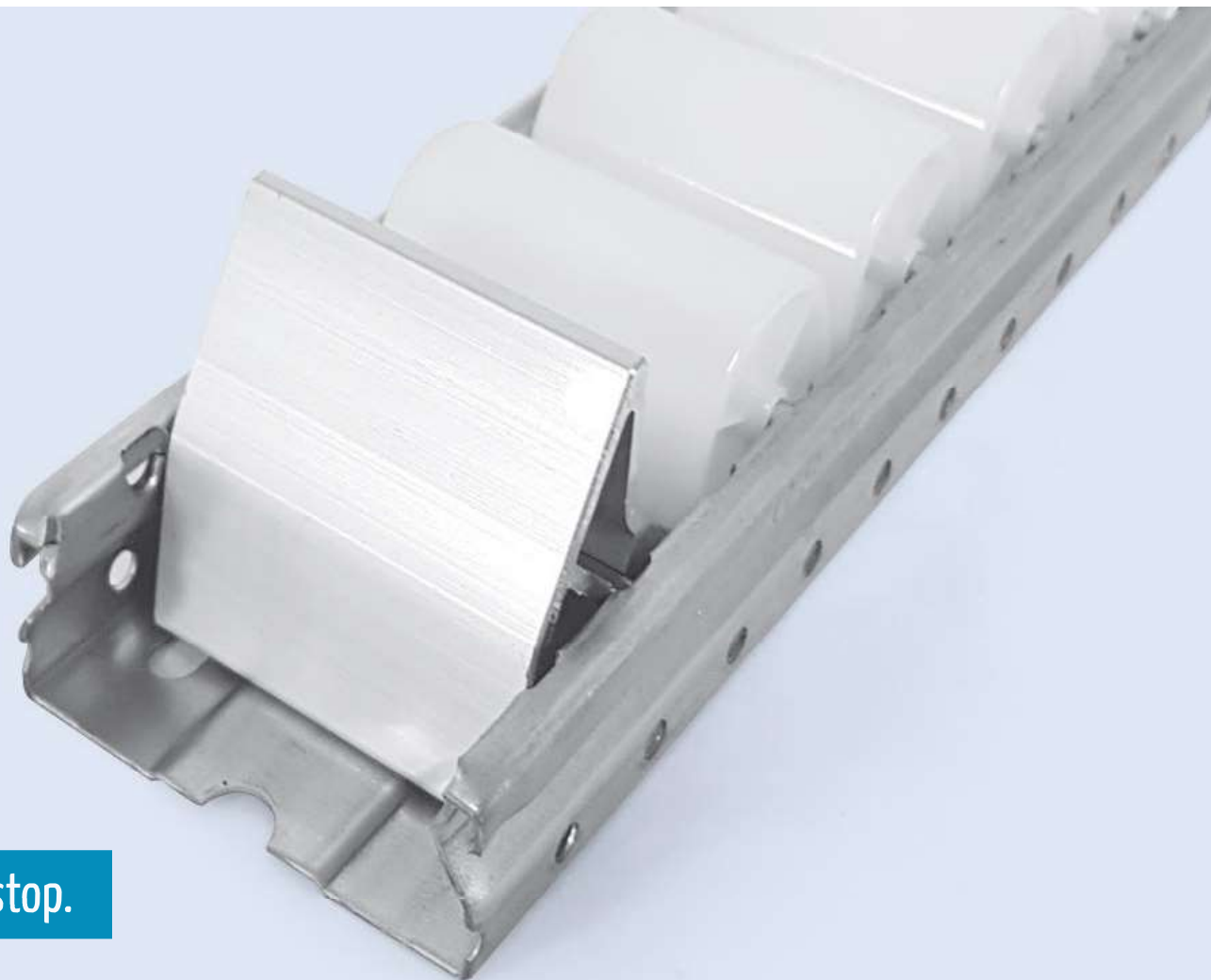

Hard stop.

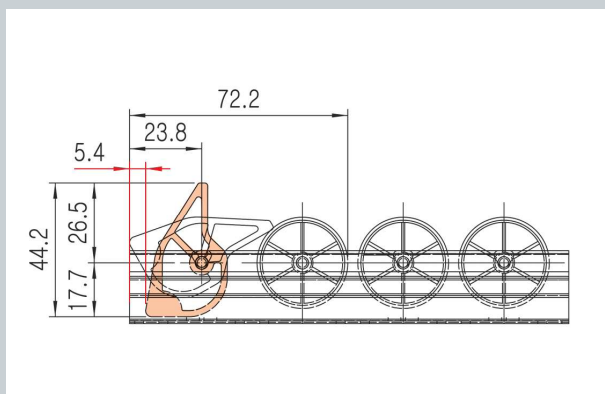

ACCESSORIES FOR GP ROLLER TRACKS

- Castor pipes, castor track stops or braking castors make it easier to hand over the container and prevent containers from falling down in a horizontal installation position of the castor track or during acceleration and braking processes

PR-01 Pipe castor

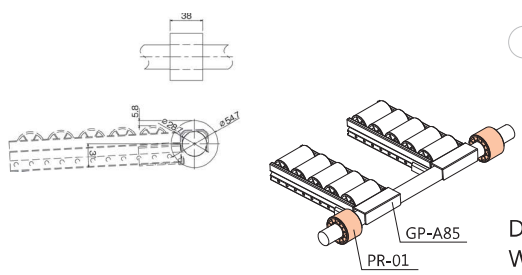

○ W: 115262
 Diameter: 54.7x28.7mm
 Weight: 30 g
 Packaging unit: 150 pcs

PR-02 Pipe castor

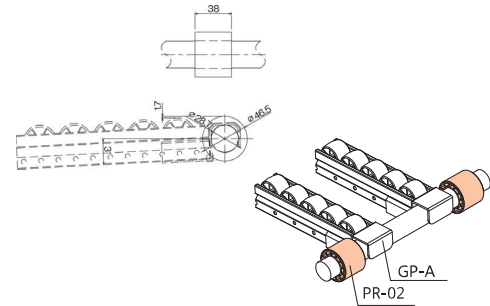

○ W: 115263
 Diameter: 46.5x28.7mm
 Weight: 22 g
 Packaging unit: 210 pcs

GP-4036B-Roller Castor for GP-4036 series

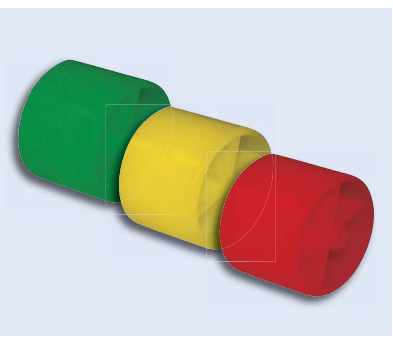

● Green: 125062
 ● Yellow: 115551
 ● Red: 125063
 Packaging unit: 25 pcs

GP-40SR Roller Castor for GP-4040SR (GI)

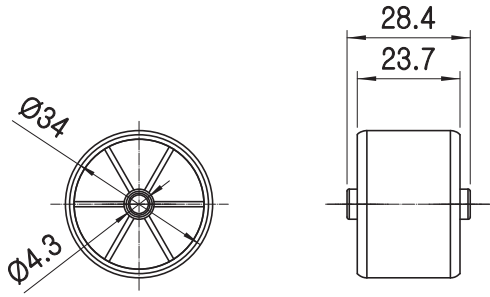

● 127969
 Weight: 20 g
 Packaging unit: 160 pcs

SR-40 Roller track stopper (axis for SR-40 or GP-40)

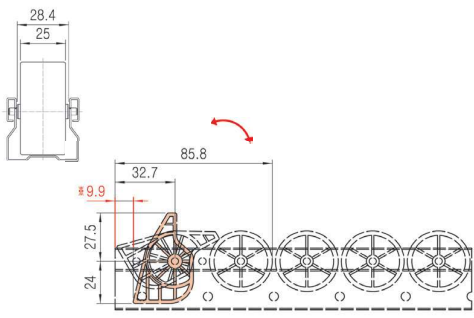

○ W: 114574
 ⚠ ESD: 115062
 Weight: 12 g

SR-60A WZ Steel roller bed stopper (axis for SR-60A or GP-60)

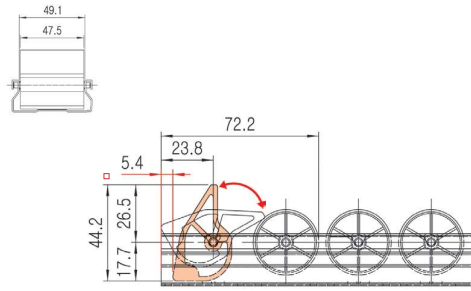
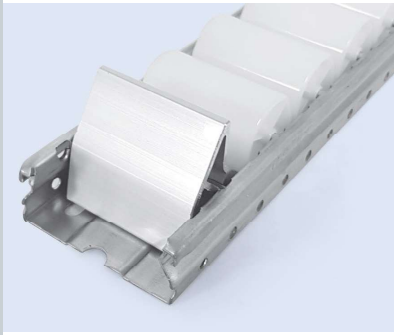

● WZ: 130853

Weight: 46 g
Packaging unit: 200 pcs

DR-40 Braking roll for roller track (GP40)

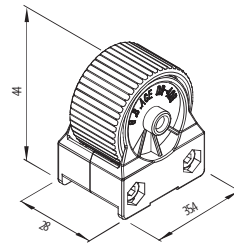

○ W: 125275

Weight: 35 g
Packaging unit: 120 pcs

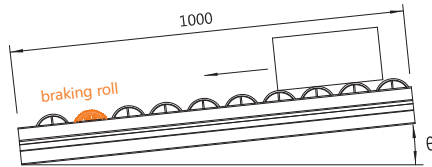





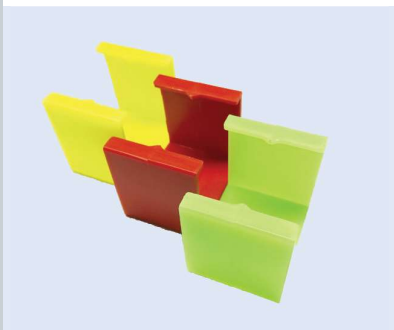













Roller packaging unit	Maximum box brake weight per slope					Remark
	$\theta=1.5^\circ$	$\theta=2.0^\circ$	$\theta=2.5^\circ$	$\theta=3.0^\circ$	$\theta=3.5^\circ$	
1 Set (2pcs)	32 kg	25 kg	6 kg	4 kg	2.5 kg	Roller load =1.4 kg/ pcs
2 Set (4pcs)	-	32 kg	12 kg	9 kg	5 kg	

Clip signal-coloured Signal-coloured clip for GP-40 series



- Green: 121098
- Yellow: 121099
- Red: 124722

Ordering overview

	Art. No.	Name	Ø Castor	Castor distance	Ø Axis	Load*	Material corpus	Length	Castor colour						
Series 25	119834	GP-R2528A	24 mm	28 mm	2 mm	100 kg	Aluminium	4 m	White						
Series 35	100528	GP-3533B	28 mm	33.3 mm	3 mm	100 kg	Steel	4 m	White						
	100529	GP-3533B-E 							Black						
Series 40	113440	CR-40A	34 mm	76 mm	4 mm	100 kg	Plastic	4 m	White						
	113442	CR-40A-E 							Black						
	113439	CR-40B							White						
	109743	CR-40B-E 							Black						
	113443	CR-40D							43 mm	76 mm	4 mm	100 kg	Plastic	4 m	White
	100543	GP-4025M							34 mm	25 mm	3.3 mm	150 kg	Steel	4 m	White
	109741	GP-4025M-E 													Black
	100530	GP-4036A							34 mm	36 mm	4 mm	150 kg	Steel	4 m	White
	100540	GP-4036A-E 													Black
	100531	GP-4036B													White
	120209	GP-4036B							34 mm	36 mm	4 mm	150 kg	Steel	2.5 m	Black
	111067	GP-4036B													White
	116852	GP-4036B							34 mm	36 mm	4 mm	150 kg	Steel	4 m	Black
	132078	GP-4036B-VGD (GI)													Dark grey
	100532	GP-4036B-E 													Black
	111641	GP-4036B-E 							34 mm	36 mm	4 mm	150 kg	Steel	2.5 m	Black
	111923	GP-4040A													White
	111924	GP-4040A-E 							34 mm	40 mm	4 mm	150 kg	Steel	4 m	Black
	130738	GP-R4040A													White
	130739	GP-R4040A-E (GI) 													Black
	111930	GP-R4040B-E (GI) 													Black
	130737	GP-R4040B (AL)													White
	130741	GP-R4040B-E (AL) 													Black
	128271	GP-R4040SR (GI)							34 mm	40 mm	4 mm	150 kg	Steel	4 m	White
	100533	GP-4050C													White
	126014	GP-4050C							49 mm	50 mm	4 mm	150 kg	Steel	4 m	Black
	100534	GP-4050C-E 													White
	126013	GP-4050C							49 mm	50 mm	4 mm	150 kg	Steel	2.5 m	White
	100535	GP-4050D													White
	111934	GP-4050D-E 							43 mm	50 mm	4 mm	150 kg	Steel	4 m	Black
	115553	GP-R4055C (AL)							49 mm	55 mm	4 mm	150 kg	Aluminium	4 m	White
	127609	GP-R4055C (GI)							49 mm	55 mm	4 mm	150 kg	Steel	4 m	White
112708	UR-4050	43 mm	50 mm	4 mm	80 kg	Steel	3 m	White							
112707	UR-4050-E 							Black							
Series 60	100538	GP-6016S	15 mm	16.6 mm	4 mm	100 kg	Steel	4 m	White						
	100539	GP-6016S-E 							Black						
	100537	GP-6033B	30 mm	33.3 mm	4 mm	150 kg	Steel	4 m	White						
	100545	GP-6033B-E 							Black						
	100541	GP-6033HA							White						
113568	UR-6067	60 mm	67 mm	5 mm	150 kg	Aluminium	2 m	White							
Series 70	100542	GP-7050BF	34 mm	50 mm	5 mm	200 kg	Steel	4 m	Beige						
	113242	GP-R7042BF-E 	34 mm	42 mm	5 mm	200 kg	Aluminium	4 m	Black						
Series 85	111576	GP-8525M	34 mm	25 mm	3.3 mm	300 kg	Steel	4 m	White						
	100544	GP-8525M-E 							Black						
	115082	GP-8543-B	40 mm	43 mm	5 mm	300 kg	Steel	4 m	White						
	116416	GP-8543-B-E 							Black						
117409	GP-8550SR	40 mm	42 mm	5 mm	300 kg	Steel	2 m	White							

* Load per 900 mm pair of roller tracks



Turn the corner...
with CR curve castors.

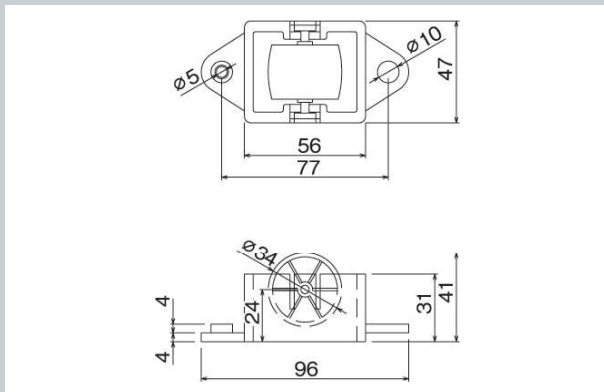

CR CURVE CASTORS

- For implementing all kinds of curved radii to create space-saving constructions

CR-40A CR curve castors, spherical roller

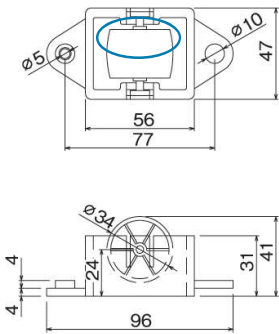

○ W: 113440
 ⚠ ESD: 113442

Weight: 51 g
 Length: 100 pcs
 Load*: 100 kg

CR-40B CR curve castors, cylindrical roller

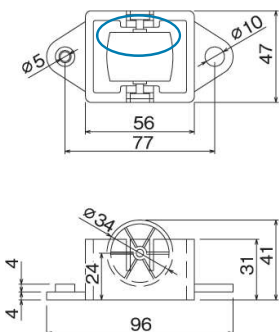

○ W: 113439
 ⚠ ESD: 109743

Weight: 51 g
 Length: 100 pcs
 Load*: 100 kg

CR-40D CR curve castors with large roller

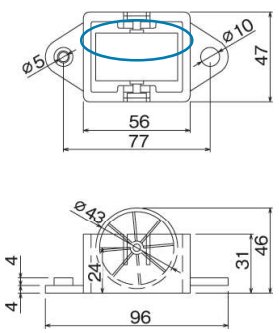

○ W: 113443

Weight: 51 g
 Length: 80 pcs
 Load*: 100 kg

BKT-40-Set Set of mount for CR-40

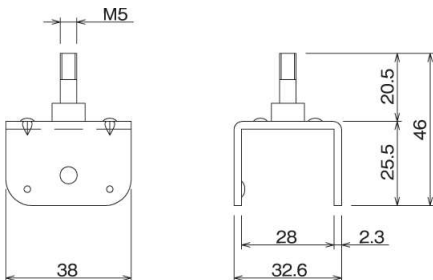

● 109787
 Incl. nut, washer and distance bush

Weight: 12 g
 Packaging unit: 200 pcs

* Load per 900 mm pair of roller tracks

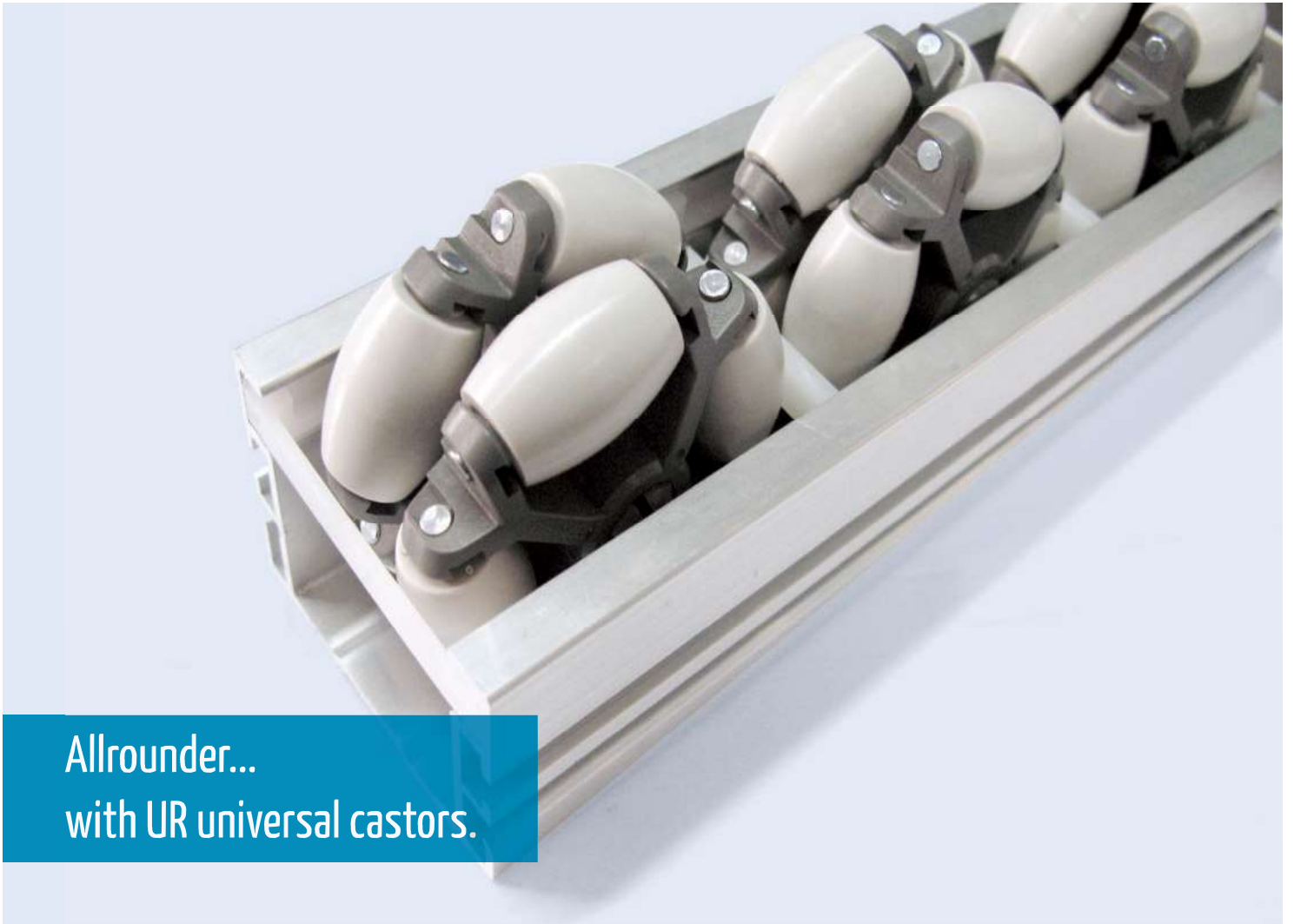

Allrounder...
with UR universal castors.

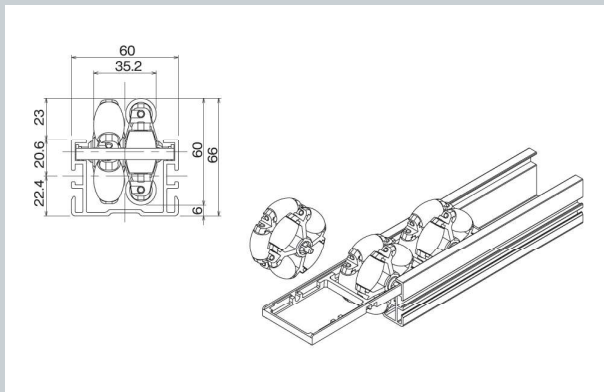

UR UNIVERSAL CASTORS

- For movements in all directions, for changes of direction or for assembly islands to connect with each other

UR-4050 Universal castors with steel case, axis pitch: 50 mm

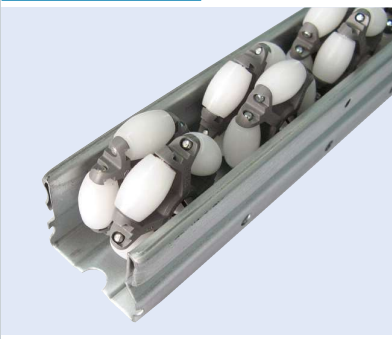
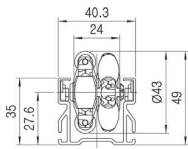
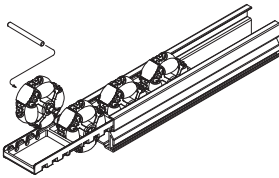
○ W: 112708

Weight: 1545 kg/m
 Length: 3000 mm
 Load*: 100 kg

UR-4050-E Universal castors with steel case, ESD version, axis pitch: 50 mm

⚠ ESD: 112707

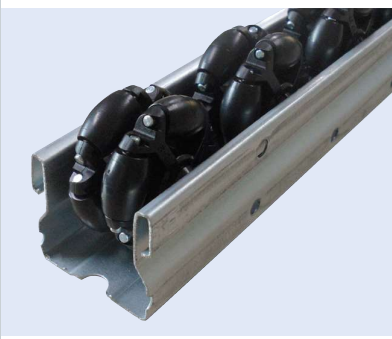
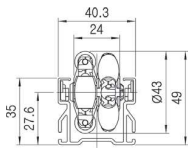
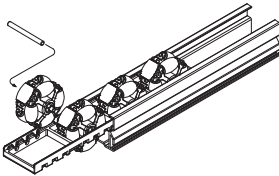
Weight: 1545 g/m
 Length: 3000 mm
 Load*: 100 kg

UR-6067 Universal castors with aluminium case and large roller, axis pitch: 67 mm

○ W: 113568

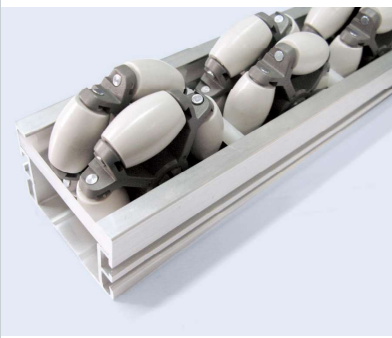
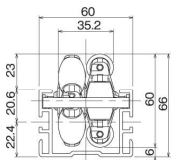
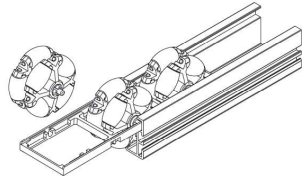
Weight: 2550 g/m
 Length: 2000 mm
 Load*: 200 kg

* Load per 900 mm pair of roller tracks



For the perfect hold...
Mounting brackets for roller tracks

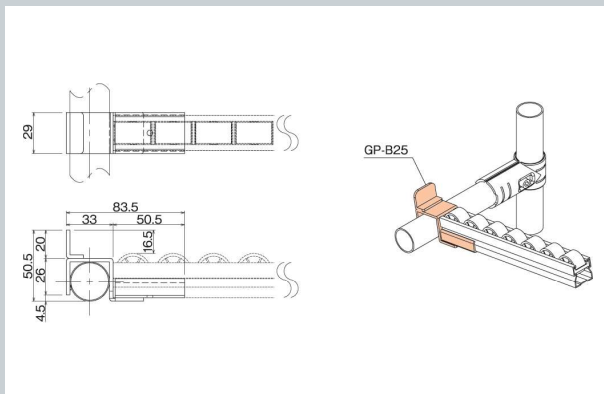

Example:

The **GP-A** connector is mounted directly onto the round pipe whereas the **33 variant** of the GP-A, the **GP-A-33**, is mounted onto another joint.

Please note: The 33 variant can only be mounted onto standard pipe joints.

MOUNTING BRACKETS FOR ROLLER TRACKS

- Mounting of roller tracks with the width
25 mm (series 25)
35 mm (series 35)
40 mm (series 40)
60 mm (series 60)
70 mm (series 70)
85 mm (series 85)
- Standard measure 40 mm
- Zinc-coated

GP-A25 Roller track mount

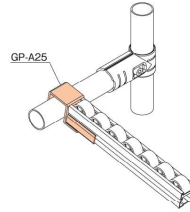
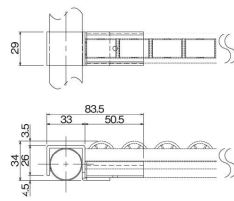

● WZ: 119837

Weight: 82 g
Packaging unit: 80 pcs

GP-E25 Roller track stabilizer (centre section)

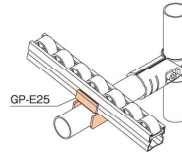
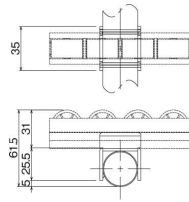

● WZ: 119839

Weight: 57 g
Packaging unit: 120 pcs

GP-B25 Roller track removal with flat stopper

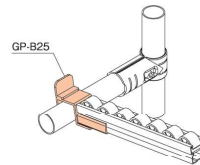
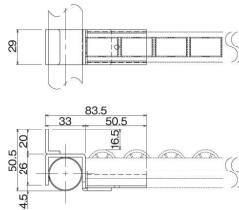

● WZ: 119838

Weight: 96 g
Packaging unit: 60 pcs

GP-A35 Roller track mount

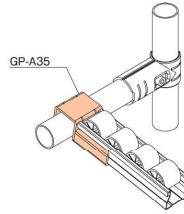
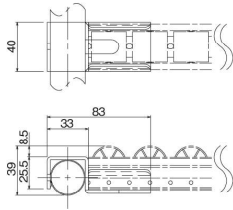

WZ: 100490

Weight: 111 g
Packaging unit: 80 pcs

GP-A35-33 Roller track mount for mounting on joints



WZ: 113569

Weight: 111 g
Packaging unit: 80 pcs

GP-M35 Roller track mount with foldable stopper

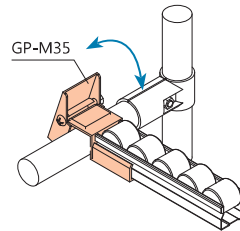
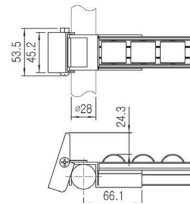

WZ: 126258

Weight: 210 g
Packaging unit: 30 pcs

GP-C35 Roller track centre connection

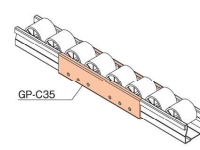
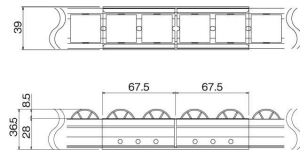

WZ: 100493

Weight: 148 g
Packaging unit: 60 pcs

GP-E35 Roller track stabilizer (centre section)

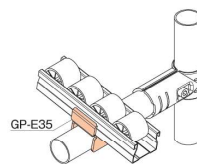
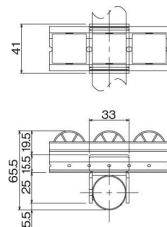

WZ: 100495

Weight: 64 g
Packaging unit: 120 pcs

GP-E35-A12 Roller track stabilizer (centre section)

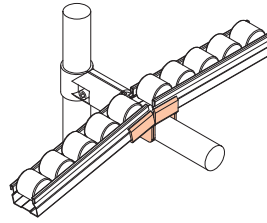
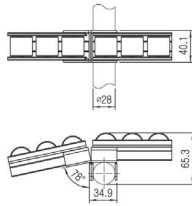

WZ: 126257

Weight: 120 g
Packaging unit: 60 pcs

GP-HN35 Roller track stabilizer (centre section)

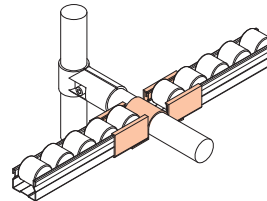
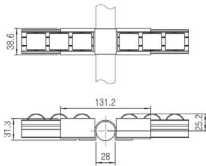
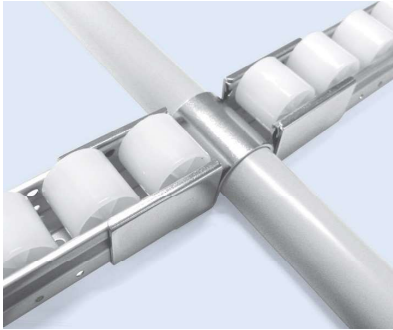

WZ: 119410

Weight: 279 g
Packaging unit: 30 pcs

GP-VA35 Roller track centre section for variable angles

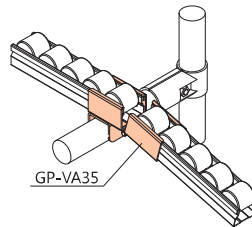
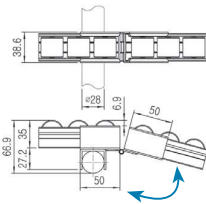

WZ: 128276

Weight: 190 g
Packaging unit: 45 pcs

GP-B35 Roller track removal with flat stopper

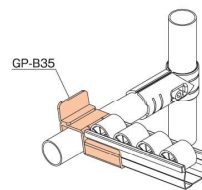
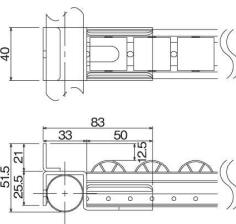
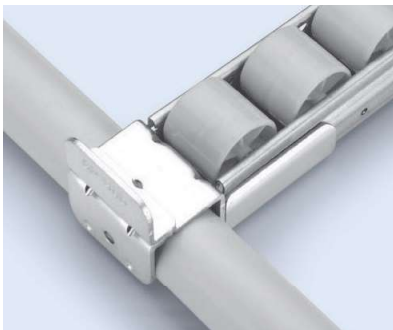

WZ: 100491

Weight: 132 g
Packaging unit: 60 pcs

GP-B35-1 Roller track removal with round stopper

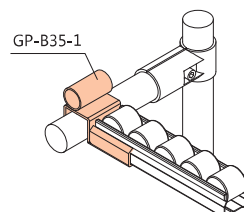
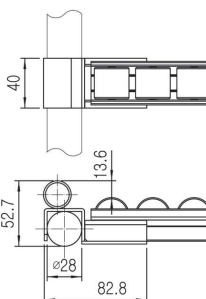

WZ: 100492

Weight: 240 g
Packaging unit: 70 pcs

GP-B35-33 Roller track removal for mounting on joints

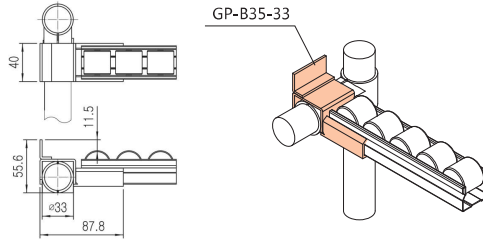

WZ: 113571

Weight: 132 g
Packaging unit: 60 pcs

GP-D35 Roller track removal rounded

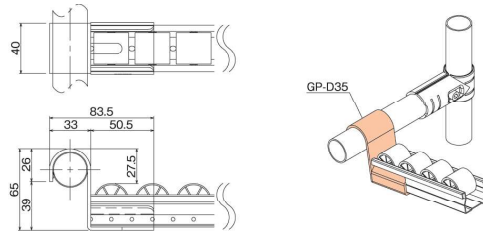

WZ: 100494

Weight: 130 g
Packaging unit: 70 pcs

GP-A Roller track mount

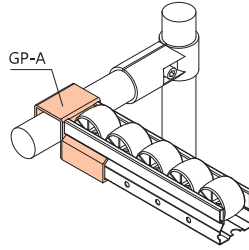
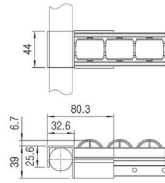

WZ: 100475

Weight: 141 g
Packaging unit: 80 pcs

GP-A-33 Roller track mount for mounting on joints

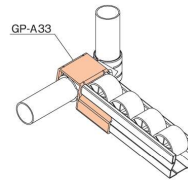
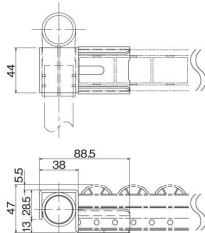

WZ: 100516

Weight: 142 g
Packaging unit: 60 pcs

GP-NA Roller track mount

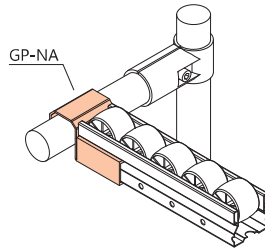
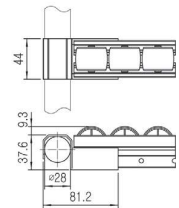

WZ: 109996

Weight: 100 g
Packaging unit: 80 pcs

GP-LW Roller track mount with low stopper

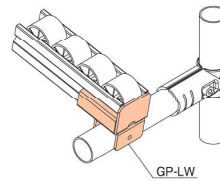
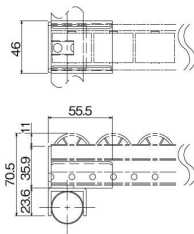

WZ: 126308

Weight: 144 g
Packaging unit: 70 pcs

GP-LW-33 Roller track mount for mounting on joints

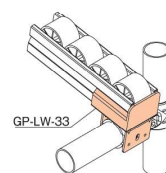
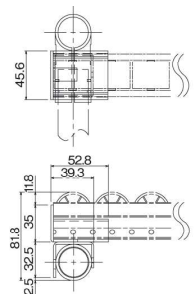

WZ: 126309

Weight: 150 g
Packaging unit: 70 pcs

GP-LW-1 Roller track mount without axles

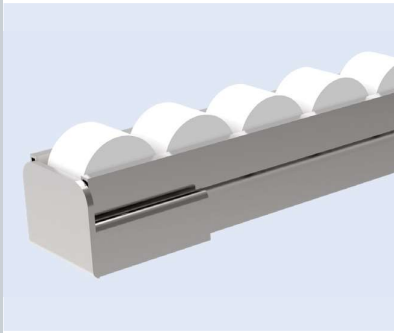

WZ: 125266

Mounting with self-drilling screw SB4816

Weight: 144 g
Packaging unit: 70 pcs

GP-LWB Roller track removal with high stopper

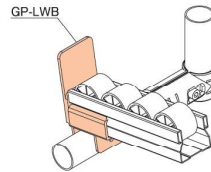
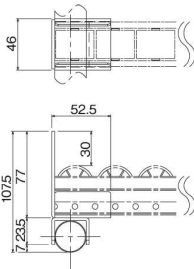

WZ: 125267

Weight: 178 g
Packaging unit: 50 pcs

GP-LWB-1 Roller track removal without axles

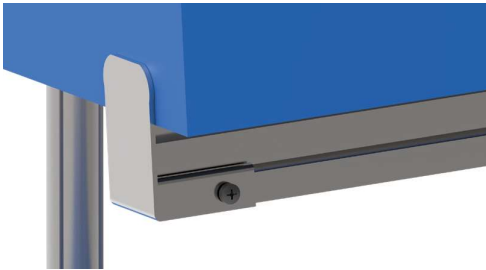
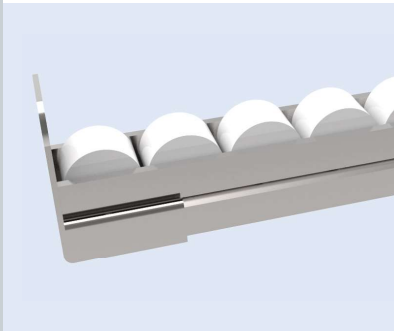

WZ: 126307

Mounting with self-drilling screw SB4816

Weight: 144 g
Packaging unit: 70 pcs

GP-M Roller track mount with foldable stopper

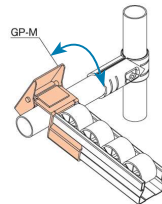
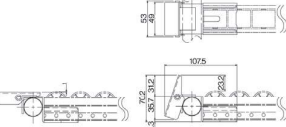

WZ: 100512

Weight: 239 g
Packaging unit: 30 pcs

GP-F Roller track mount with high receptacle body

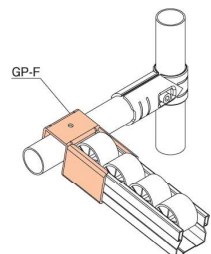
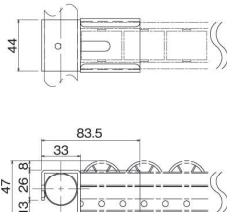

WZ: 100482

Weight: 175 g
Packaging unit: 60 pcs

GP-F-33 Roller track mount for mounting on joints and high receptacle body

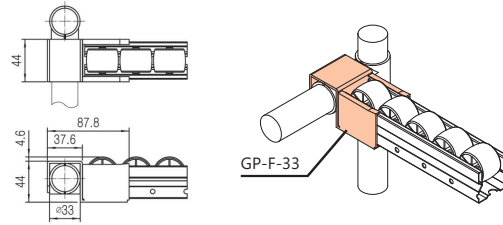

WZ: 128408

Weight: 190 g
Packaging unit: 36 pcs

GP-C Roller track centre connection

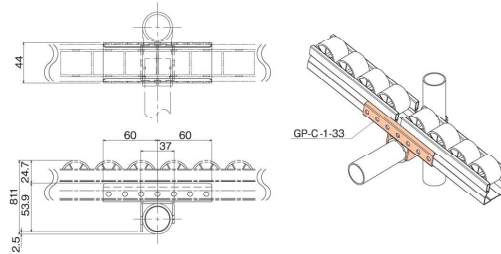

WZ: 100478

Weight: 121 g
Packaging unit: 80 pcs

GP-C-1 Roller track centre connection with attachment

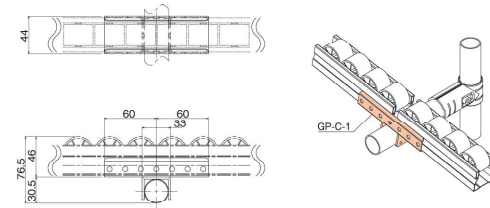

WZ: 100479

Weight: 170 g
Packaging unit: 40 pcs

GP-C-1-33 Roller track centre connection with attachment

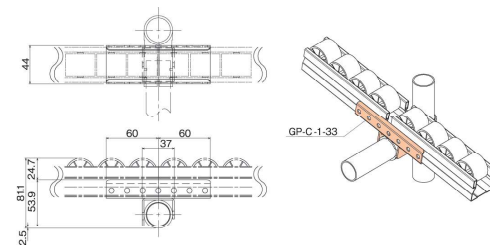

WZ: 109994

Weight: 170 g
Packaging unit: 32 pcs

GP-CN Roller track centre connection

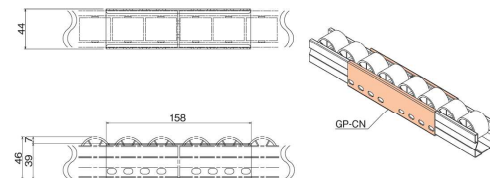

WZ: 100507

Weight: 232 g
Packaging unit: 36 pcs

GP-E Roller track stabilizer (centre section)

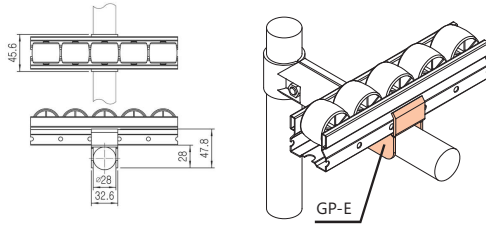

WZ: 100481

Weight: 79 g
Packaging unit: 100 pcs

GP-E-33 Roller track stabilizer (centre section)

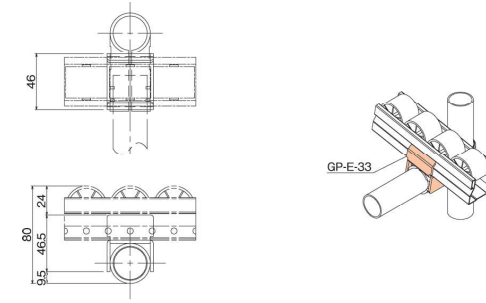

WZ: 100522

Weight: 85 g
Packaging unit: 100 pcs

GP-EN Roller track centre connection with attachment

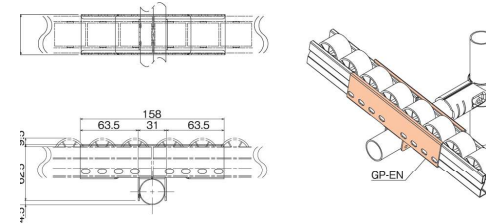

WZ: 100503

Weight: 217 g
Packaging unit: 20 pcs

GP-HN Roller track centre connection

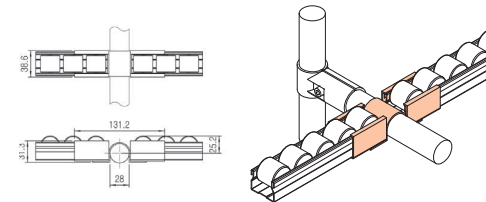

WZ: 100514

Weight: 279 g
Packaging unit: 30 pcs

GP-HP Roller track centre connection

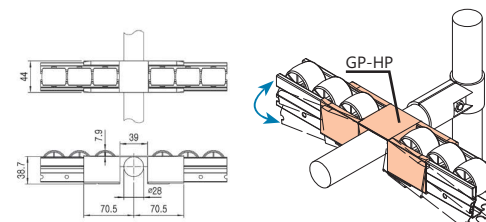

WZ: 112510

Weight: 215 g
Packaging unit: 24 pcs

GP-HF Roller track centre with high attachment

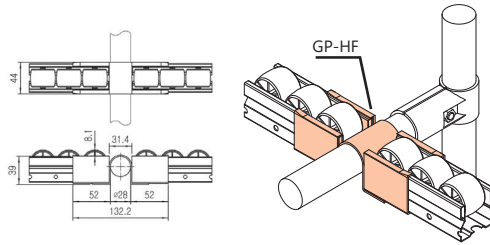

WZ: 126256

Weight: 232 g
Packaging unit: 24 pcs

GP-VA-40 Roller track centre section for variable angles

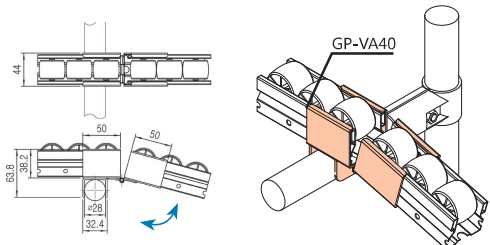

WZ: 128275

Weight: 220 g
Packaging unit: 35 pcs

GP-11 Adjustable roller track centre connection

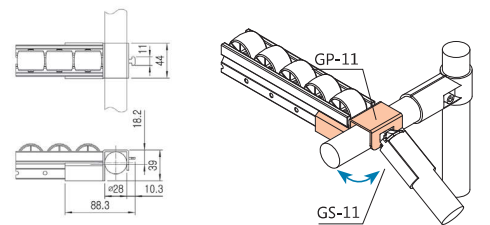
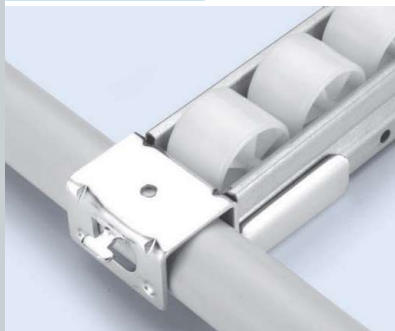

WZ: 100485

Weight: 131 g
Packaging unit: 60 pcs

GP-12 Adjustable roller track centre connection

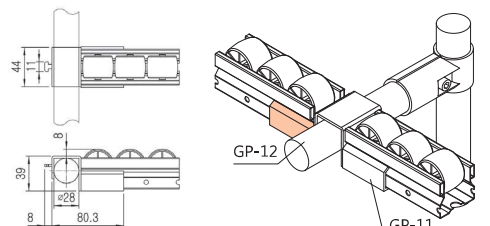
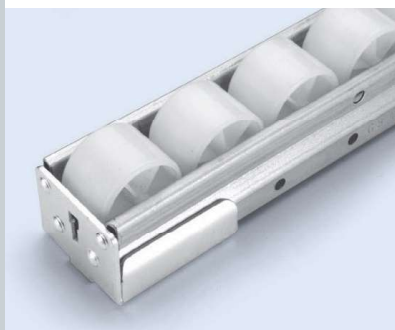

WZ: 100486

Weight: 96 g
Packaging unit: 180 pcs

GP-13 Adjustable roller track centre connection

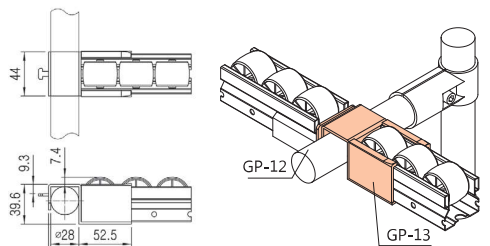

WZ: 100487

Weight: 173 g
Packaging unit: 40 pcs

GP-14 Adjustable roller track centre connection

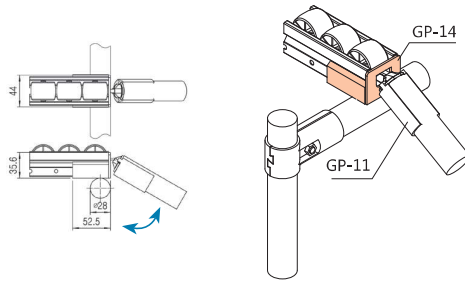
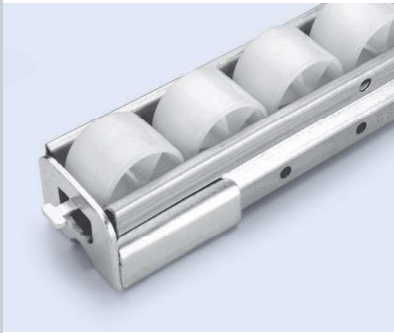

WZ: 113438

Weight: 96 g
Packaging unit: 180 pcs

GP-L Adjustable centre section

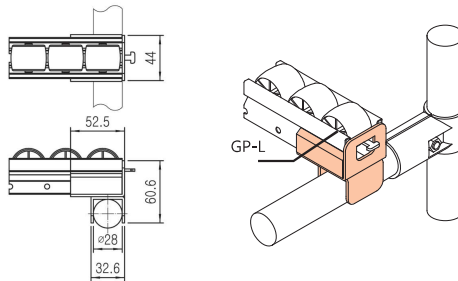

WZ: 100508

Weight: 144 g
Packaging unit: 60 pcs

GP-L-33 Adjustable centre section for mounting on joints

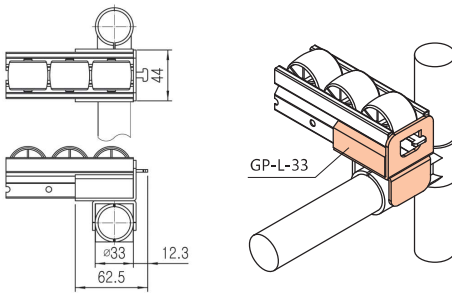

WZ: 109995

Weight: 150 g
Packaging unit: 60 pcs

GP-H Adjustable roller track bridge (centre section)

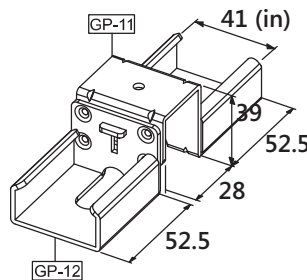

WZ: 100484

Consisting of:
• 1 x GP-11
• 1 x GP-12

GP-J Adjustable adapter roller track/slide pipe

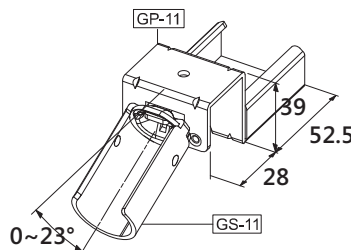

WZ: 100489

Consisting of:
• 1 x GP-11
• 1 x GS-11

GP-K

Adjustable adapter roller track/slide pipe

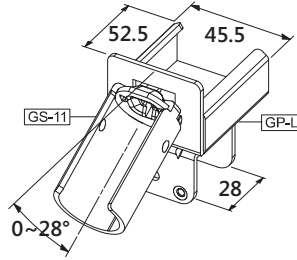
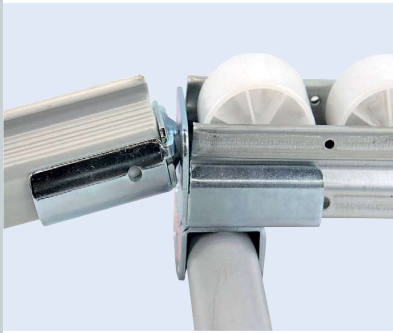

● WZ: 109987

Consisting of:

- 1 x GP-L
- 1 x GS-11

GP-FA

Adjustable adapter roller track/slide pipe

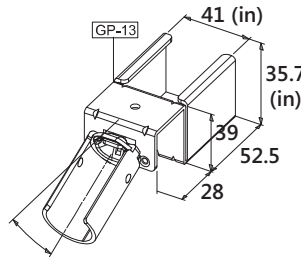
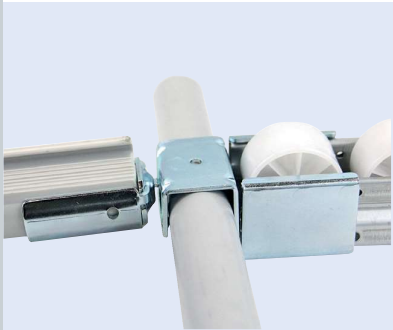

● WZ: 100488

Consisting of:

- 1 x GS-11
- 1 x GP-13

GP-B

Roller track removal with flat stopper

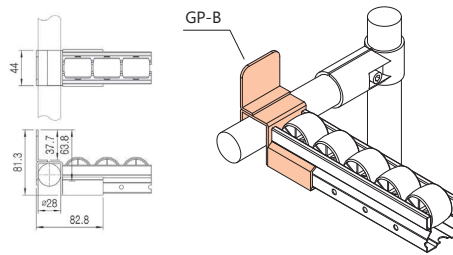

● WZ: 100476

Weight: 157 g
Packaging unit: 60 pcs

GP-B-33

Roller track removal with flat stopper and mounting-on joints

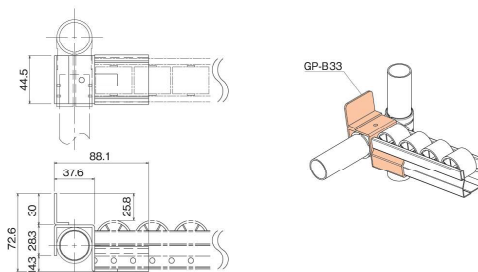

● WZ: 100517

Weight: 173 g
Packaging unit: 50 pcs

GP-NB

Roller track removal with flat stopper

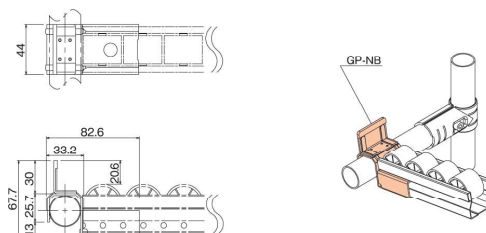

● WZ: 112626

Weight: 129 g
Packaging unit: 60 pcs

GP-B-1 Roller track removal with round stopper

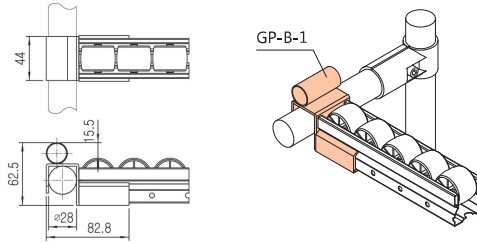

WZ: 100477

Weight: 174 g
Packaging unit: 50 pcs

GP-B-1-33 Roller track removal with round stopper and mounting on joints

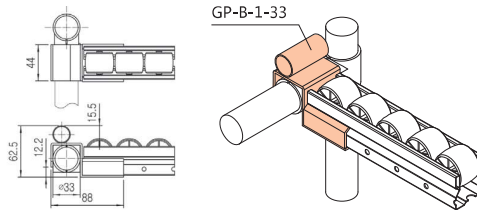
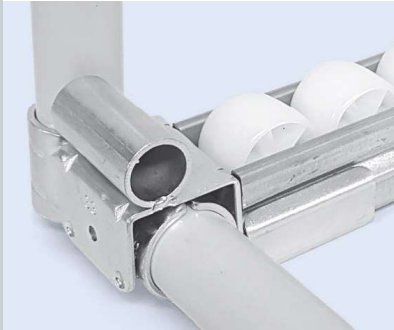

WZ: 109988

Weight: 174 g
Packaging unit: 40 pcs

GP-G Roller track removal with flat stopper and high receptacle body

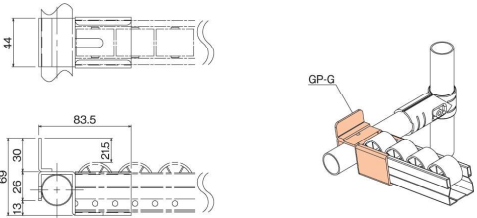
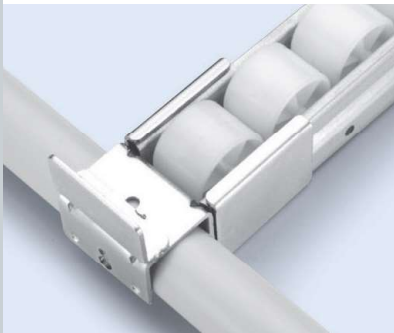

WZ: 100483

Weight: 205 g
Packaging unit: 40 pcs

GP-G-33 Roller track removal with flat stopper and mounting on joints

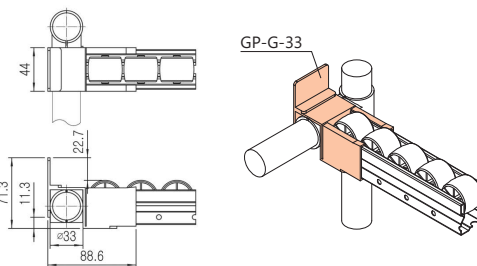

WZ: 128409

Weight: 250 g
Packaging unit: 40 pcs

GP-FC Roller track mount with round stopper and high receptacle body

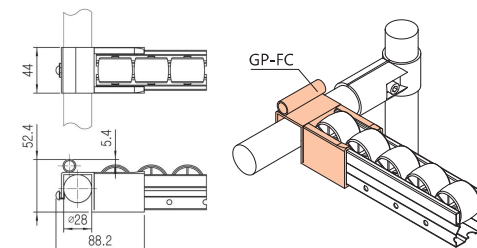
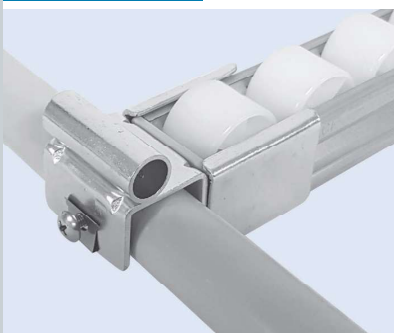

WZ: 113437

Weight: 200 g
Packaging unit: 42 pcs

GP-D Roller track mount with attachment

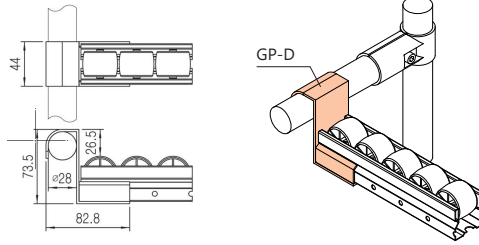

WZ: 100480

Weight: 157 g
Packaging unit: 60 pcs

GP-D-33 Roller track mount with attachment and mounting on joints

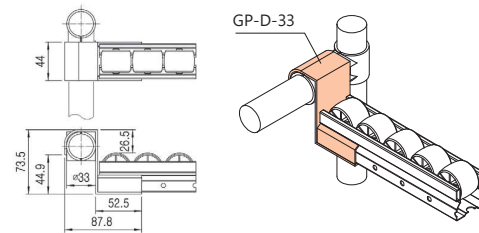

WZ: 100521

Weight: 165 g
Packaging unit: 70 pcs

GP-DF Roller track mount with attachment

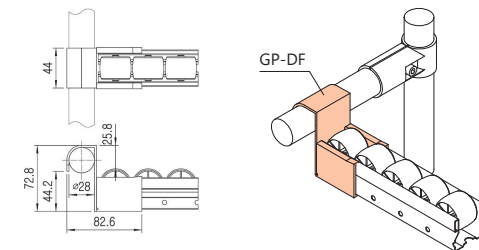

WZ: 109990

Weight: 194 g
Packaging unit: 50 pcs

GP-DF-33 Roller track mount with attachment

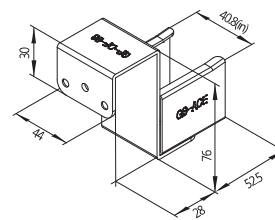

WZ: 128407

Weight: 250 g
Packaging unit: 30 pcs

GP-SB Shock absorber mount

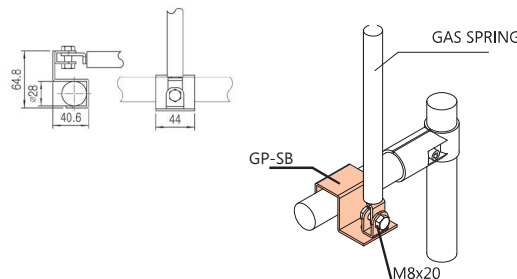

WZ: 114944

Weight: 107 g
Packaging unit: 70 pcs

GP-A60 Roller track mount

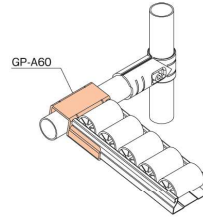
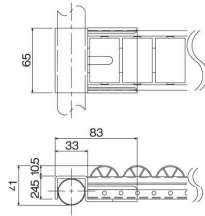

● WZ: 100504

Weight: 164 g
Packaging unit: 60 pcs

GP-A60-33 Roller track mount to mounting-on joints

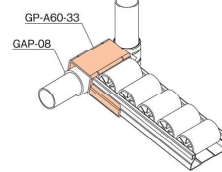
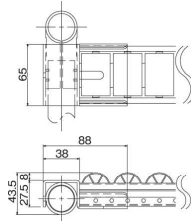

● WZ: 100518

Weight: 164 g
Packaging unit: 50 pcs

GP-L60W Roller track mount

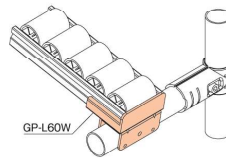
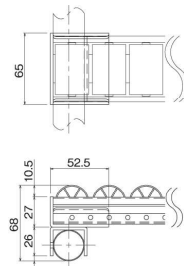

● WZ: 131820

Weight: 187 g
Packaging unit: 30 pcs

GP-DF60J Roller track mount

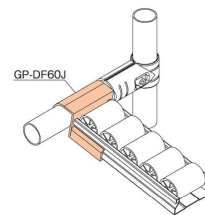
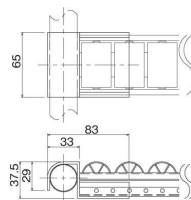

● WZ: 126261

Weight: 174 g
Packaging unit: 40 pcs

GP-M60 Roller track mount with foldable stopper

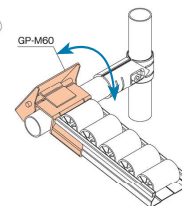
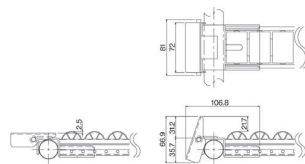

● WZ: 100513

Weight: 280 g
Packaging unit: 30 pcs

GP-APF60 Roller track mount for square profile

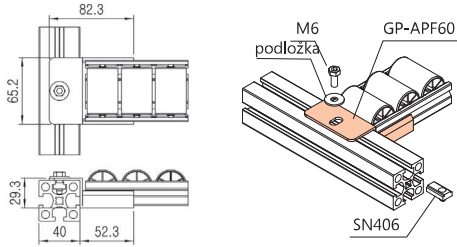
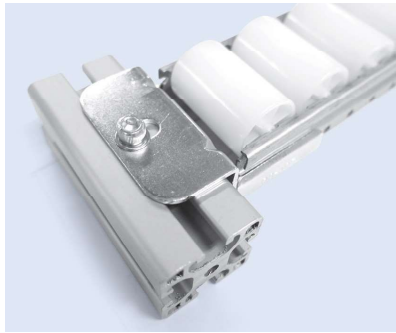

WZ: 126259

Weight: 139 g
Packaging unit: 50 pcs

GP-CN60 Roller track centre connection

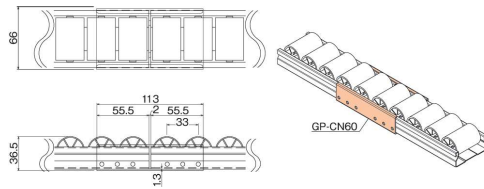

WZ: 100509

Weight: 168 g
Packaging unit: 68 pcs

GP-E60 Roller track stabilizer (centre section)

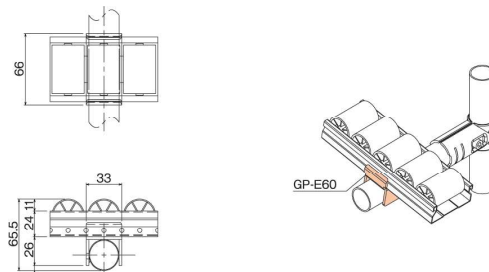

WZ: 100506

Weight: 95 g
Packaging unit: 100 pcs

GP-E60-33 Roller track stabilizer to mounting on joints (centre section)

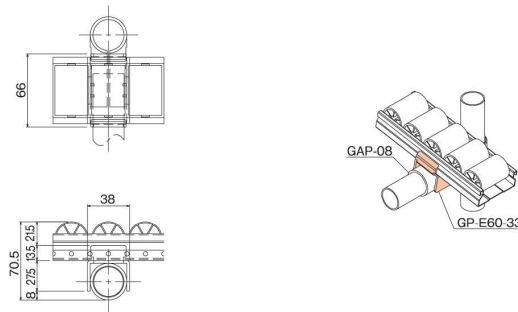

WZ: 100527

Weight: 95 g
Packaging unit: 80 pcs

GP-EN60 Roller track centre with attachment

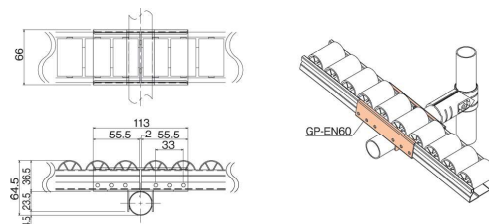

WZ: 100510

Weight: 158 g
Packaging unit: 20 pcs

GP-EH60 Roller track stabilizer (centre section)

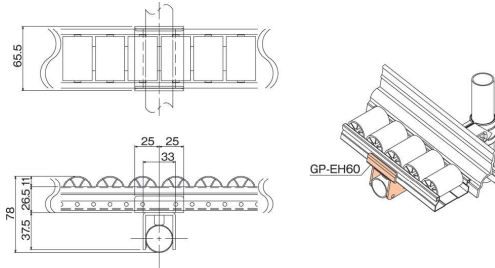

WZ: 123461

Weight: 176 g
Packaging unit: 50 pcs

GP-FC60 Roller track mount (centre section)

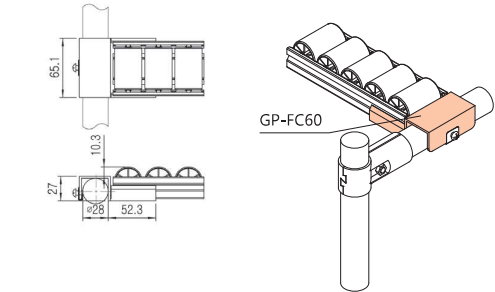

WZ: 126262

Weight: 168 g
Packaging unit: 50 pcs

GP-HN60 Roller track rounded centre connection

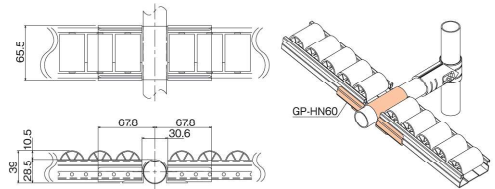

WZ: 100515

Weight: 234 g
Packaging unit: 35 pcs

GP-B60 Roller track mount with flat stopper

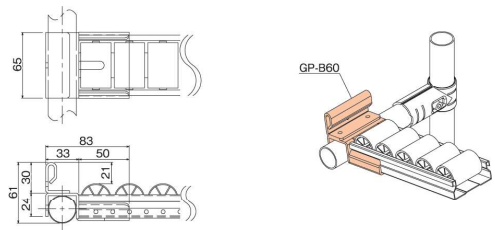

WZ: 100505

Weight: 250 g
Packaging unit: 30 pcs

GP-B60-33 Roller track mount with flat stopper to mounting on joints

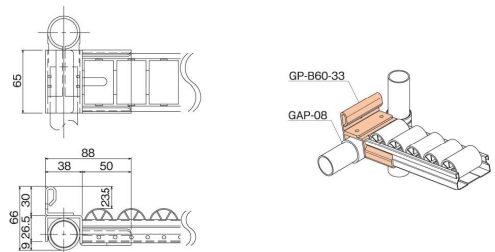

WZ: 100519

Weight: 250 g
Packaging unit: 20 pcs

GP-B60-1 Roller track mount with round stopper

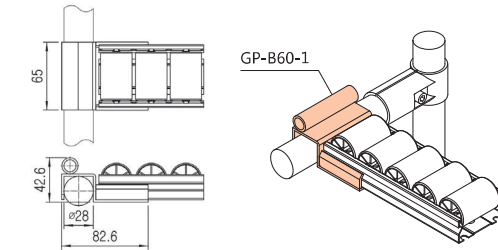

WZ: 126260

Weight: 196 g
Packaging unit: 30 pcs

GP-D60 Roller track mount, rounded

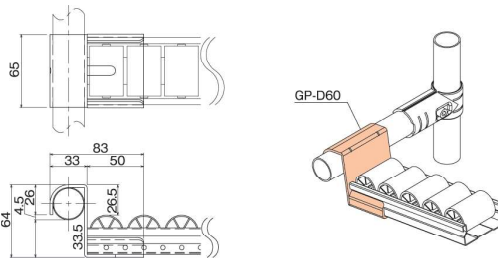

WZ: 100511

Weight: 205 g
Packaging unit: 40 pcs

GP-D60-33 Roller track mount, rounded to mounting on joints

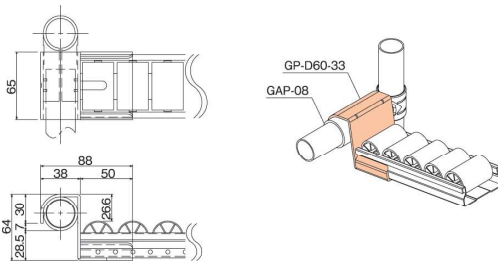

WZ: 100520

Weight: 205 g
Packaging unit: 40 pcs

GP-L60W-1 Roller track mount with flat stopper

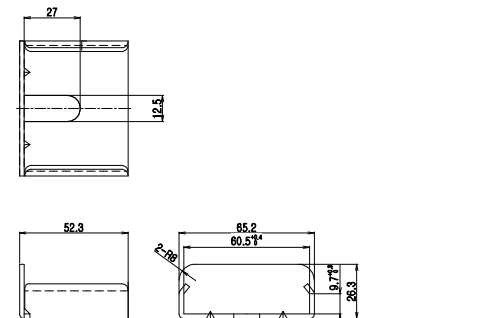

WZ: 125269

Mounting with self-drilling screw SB4816

Weight: 280 g
Packaging unit: 30 pcs

GP-L60WB Roller track mount with high stopper

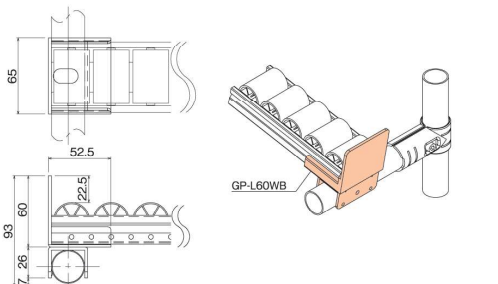

WZ: 125268

Weight: 220 g
Packaging unit: 40 pcs

GP-L60WB-1 Roller track mount with high stopper



WZ: 131821

Mounting with self-drilling screw SB4816

Weight: 175 g
Packaging unit: 60 pcs

Roller track overview

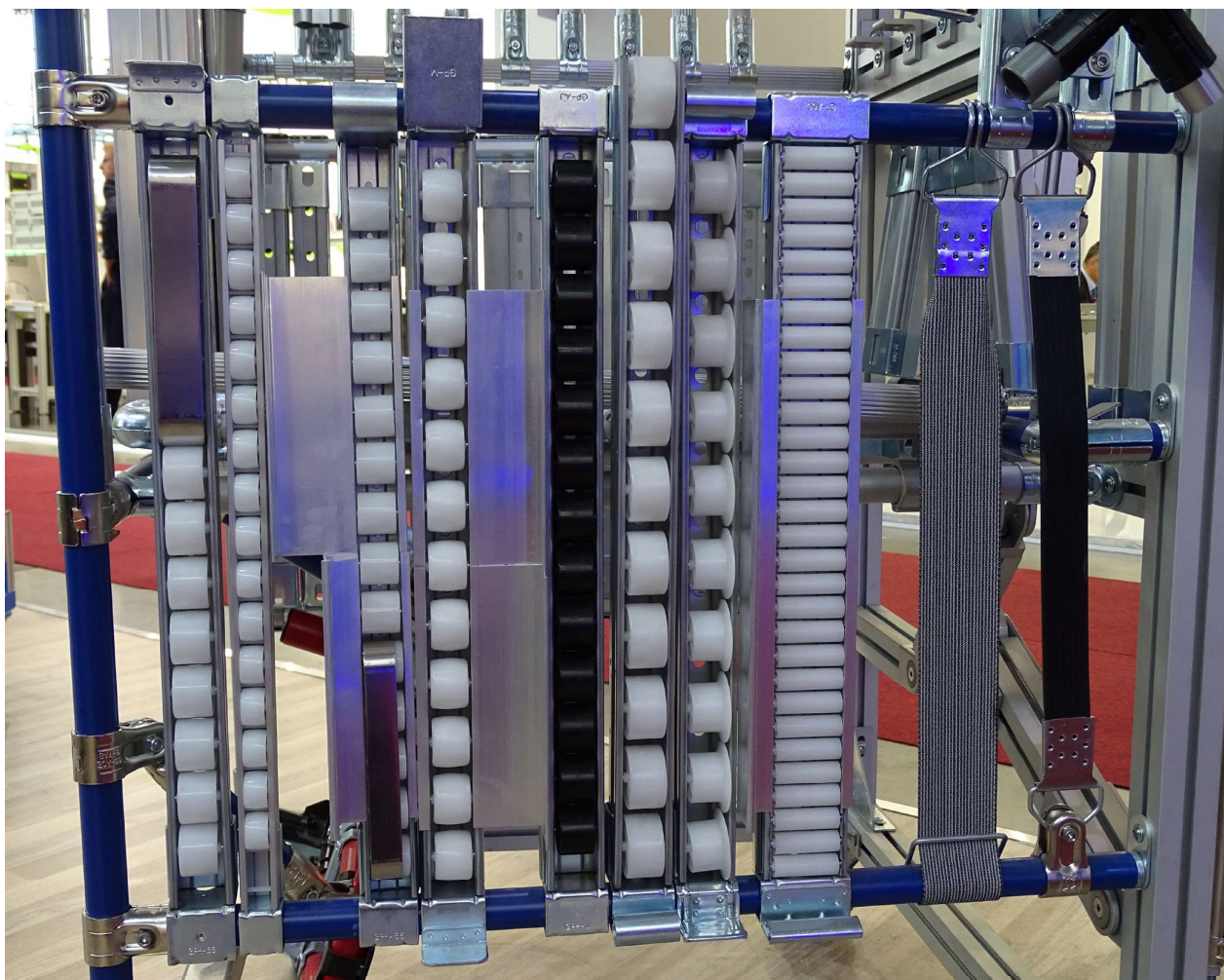

GP-A70 Roller track mount

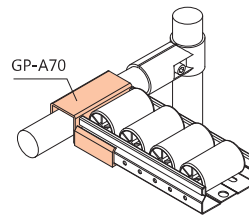
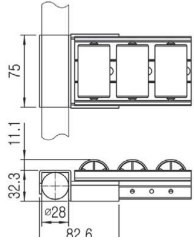
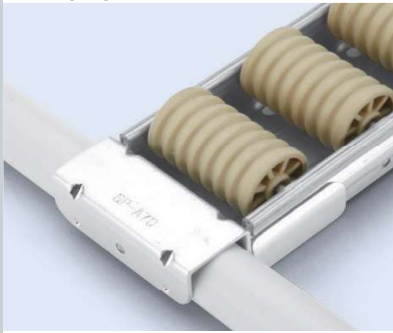

WZ: 100523

Weight: 204 g
Packaging unit: 50 pcs

GP-L70 Roller track mount

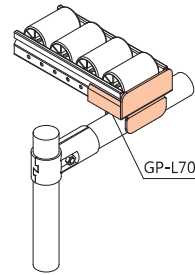
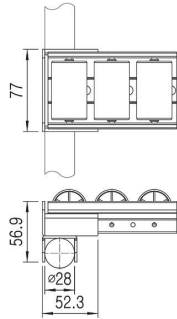

WZ: 100526

Weight: 209 g
Packaging unit: 60 pcs

GP-M70 Roller track mount with foldable stopper

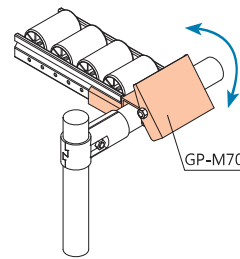
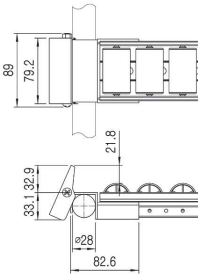

WZ: 126263

Weight: 330 g
Packaging unit: 20 pcs

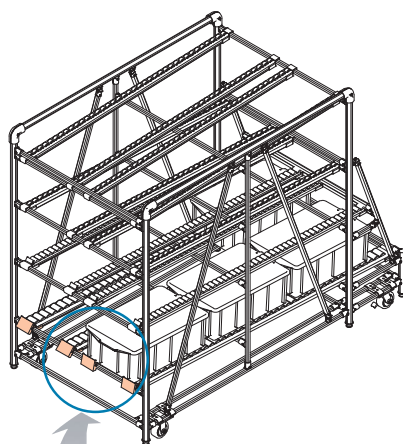

Prevention from dropping due to the box pushing

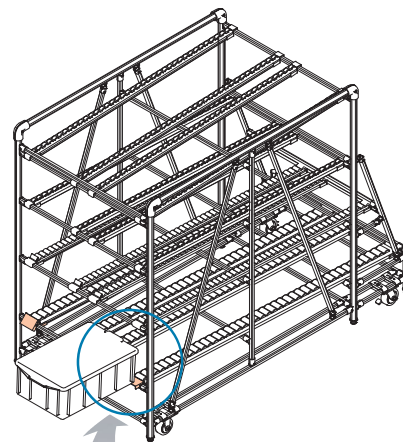
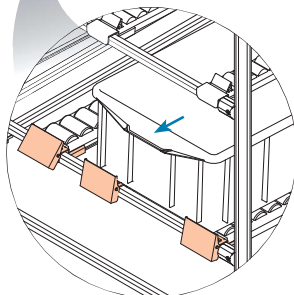

Easily insert box

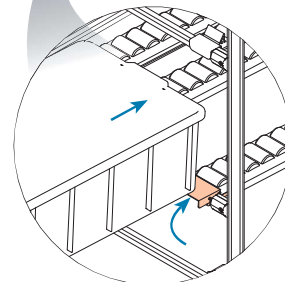

GP-E70 Roller track stabilizer (centre section)

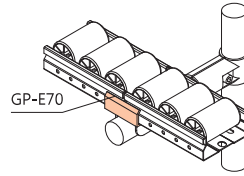
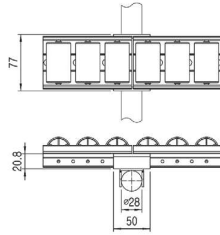
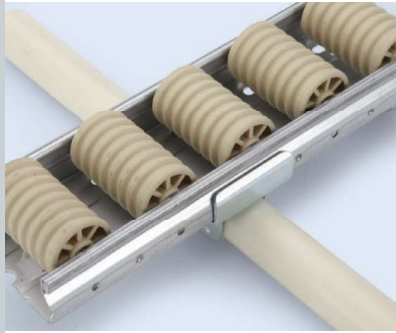

WZ: 100525

Weight: 170 g
Packaging unit: 60 pcs

GP-EN70 Roller track stabilizer (centre section)

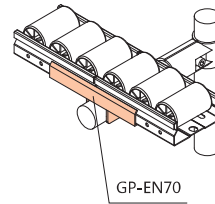
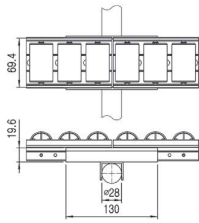

WZ: 126264

Weight: 266 g
Packaging unit: 12 pcs

GP-B70 Roller track mount with stopper

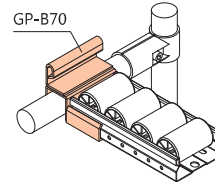
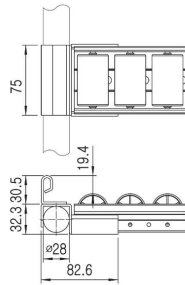

WZ: 100524

Weight: 280 g
Packaging unit: 30 pcs

GP-A85 Roller track mount

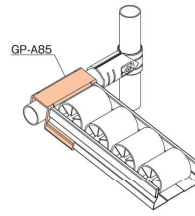
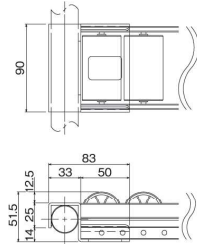
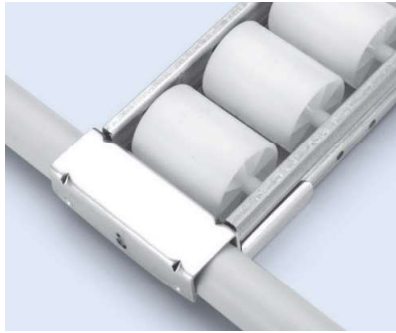

WZ: 100496

Weight: 205 g
Packaging unit: 40 pcs

GP-L85W Roller track mount

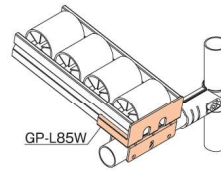
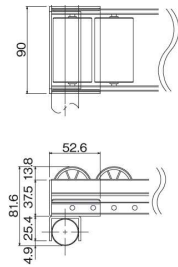

WZ: 126266

Weight: 264 g
Packaging unit: 24 pcs

GP-M85 Roller track mount with foldable stopper

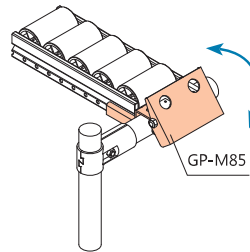
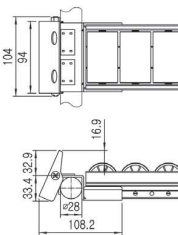

WZ: 118517

Weight: 410 g
Packaging unit: 20 pcs

GP-C85 Roller track centre connection

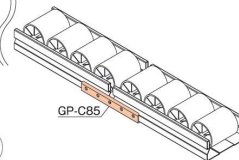
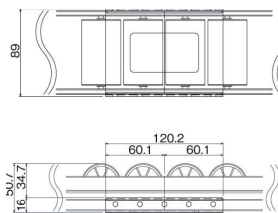

WZ: 100499

Weight: 140 g
Packaging unit: 70 pcs

GP-C85-1 Roller track centre with attachment

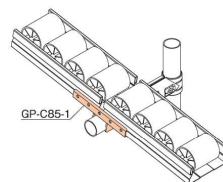
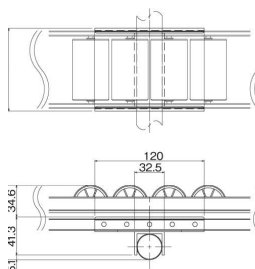

WZ: 100500

Weight: 243 g
Packaging unit: 20 pcs

GP-E85 Roller track stabilizer (centre section)

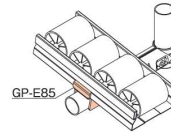
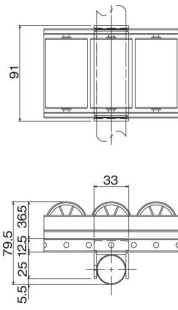

WZ: 100502

Weight: 124 g
Packaging unit: 80 pcs

GP-EN85 Roller track mount with attachment (centre section)

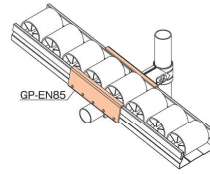
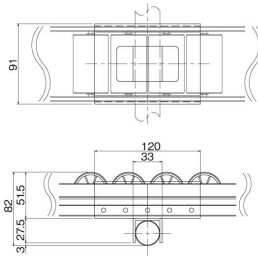
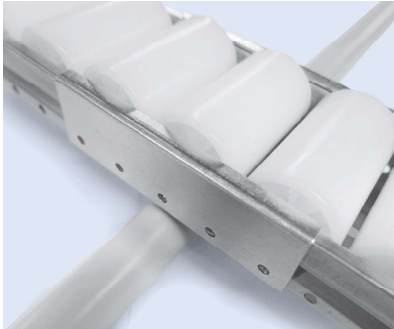

WZ: 126265

Weight: 414 g
Packaging unit: 12 pcs

GP-B85 Roller track mount with flat stopper

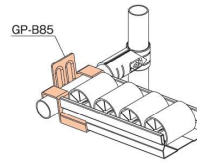
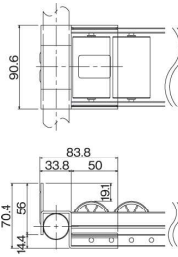
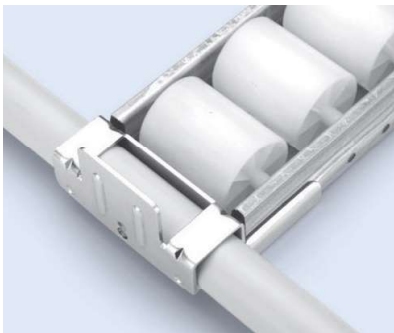

WZ: 100497

Weight: 300 g
Packaging unit: 30 pcs

GP-B85-1 Roller track mount with square stopper

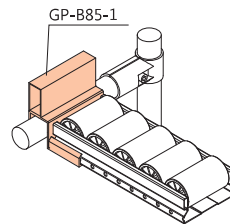
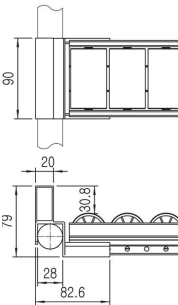

WZ: 100498

Weight: 318 g
Packaging unit: 20 pcs

GP-D85 Roller track mount, rounded

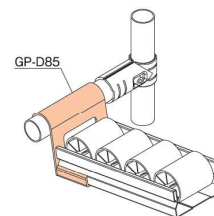
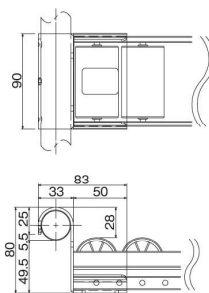
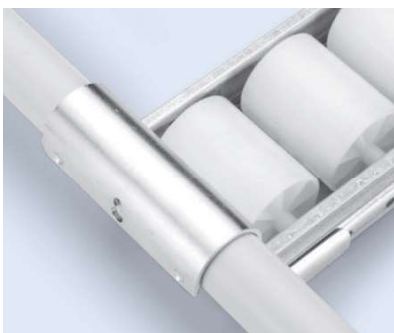

WZ: 100501

Weight: 235 g
Packaging unit: 30 pcs



All's well that ends well

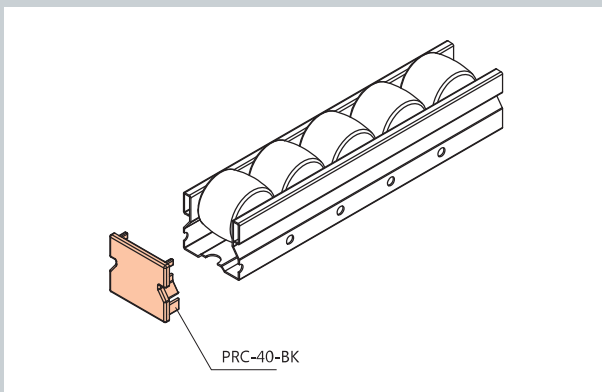

ROLLER TRACK COVER CAPS

- Prevent injuries from cutting surfaces and stop castor packages from falling out of GP-R castor tracks.

PRC-35-BK Roller track cover caps GP-3533B, series 35

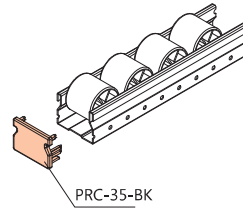
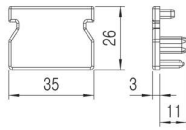

● BK: 113864

Height: 26 mm
 Weight: 5 g
 Packaging unit: 1000 pcs

PRC-40-BK Roller track cover caps series 40 and aluminium case

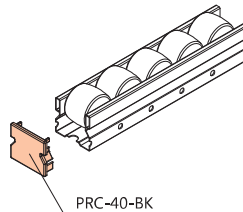
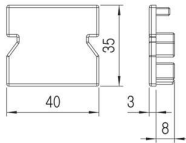

● BK: 100474

Height: 35 mm
 Weight: 5 g
 Packaging unit: 100 pcs

PRC-40A-G Roller track cover caps series 40 und steel case

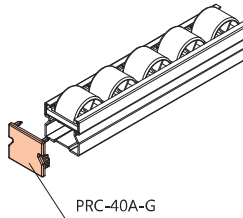
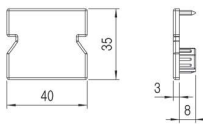

● Grey: 112633

Height: 35 mm
 Weight: 5 g
 Packaging unit: 1000 pcs

PRC-60-BK Roller track cover caps series 60

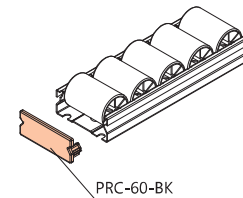
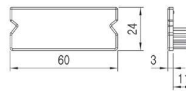

● BK: 114081

Height: 24 mm
 Weight: 9 g
 Packaging unit: 600 pcs

PRC-60A-G Roller track cover caps UR-6067

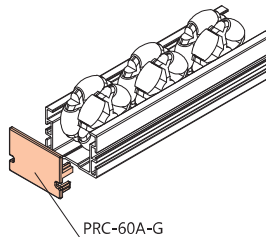
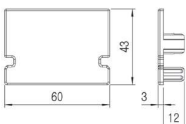

● Grey: 113572

Height: 43 mm
 Weight: 9 g
 Packaging unit: 600 pcs

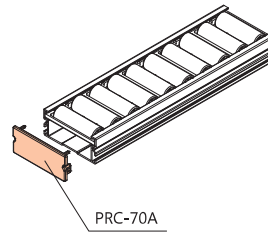
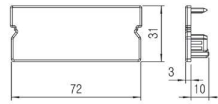
PCR-70A-G Roller track cover caps series 70

● Grey: 112634

Height: 31 mm
 Weight: 8 g
 Packaging unit: 600 pcs

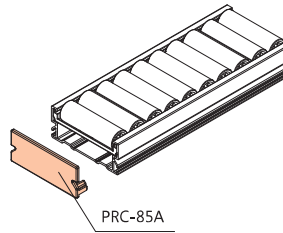
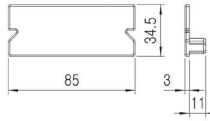
PCR-85A-G Roller track cover caps series 85

● Grey: 115087

Height: 34.5 mm
 Weight: 10 g
 Packaging unit: 400 pcs



Stop!

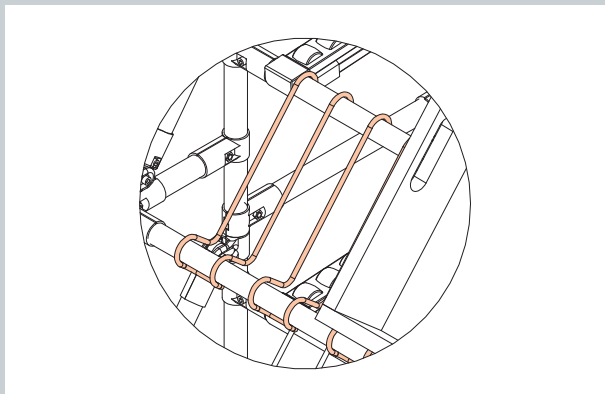

ACCESSORIES FOR ROLLER TRACK

- Metal stoppers for slowing down components and containers
- Prevents damage
- Steel bracket for easy manufacture of picking zone

EWS Roller track stopper for plug-on

Standard types



Art. No.	Name	For roller tracks	Weight	Packaging unit
100006	EWS-A	GP-4036A/B	56 g	240 pcs
100007	EWS-B	GP-4050C	41 g	300 pcs
100009	EWS-D	GP-4050D/UR4050	61 g	160 pcs
100010	EWS-E	GP-3533B	36 g	360 pcs
100076	EWS-F	GP-6033B/HA	85 g	170 pcs
120236	EWS-F2	GP-6033B (2 roller)	36 g	110 pcs
119793	EWS-G	GP-4040A/B	85 g	240 pcs
119794	EWS-G2	GP-4040A/B (2 roller)	36 g	140 pcs
112631	EWS-H	GP-7040B/GP-8540L	130 g	120 pcs
112632	EWS-J	GP-6016S	78 g	200 pcs
120540	EWS-J2	GP-6016S (2 roller)	50 g	120 pcs
120239	EWS-K	GP-8543B/HA	140 g	90 pcs

Special types



123465	EWS-AN	GP-4036A/B	41 g	250 pcs
120237	EWS-GN	GP-4040A/B	56 g	250 pcs
125265	EWS-GN2	GP-4040A/B (2 roller)	19 g	200 pcs
123717	EWS-MN	GP-8545B/HA	135 g	30 pcs
123274	EWS-PN	GP-R2528	23 g	410 pcs

WR Steel bracket for pipe Ø28 mm

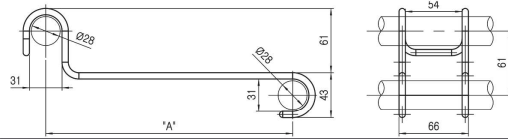

Art. No.	Name	„A“ = Length	Weight	Packaging unit
100073	WR-200	235 mm	182 g	25 pcs
100074	WR-300	335 mm	230 g	80 pcs
100075	WR-400	435 mm	271 g	30 pcs

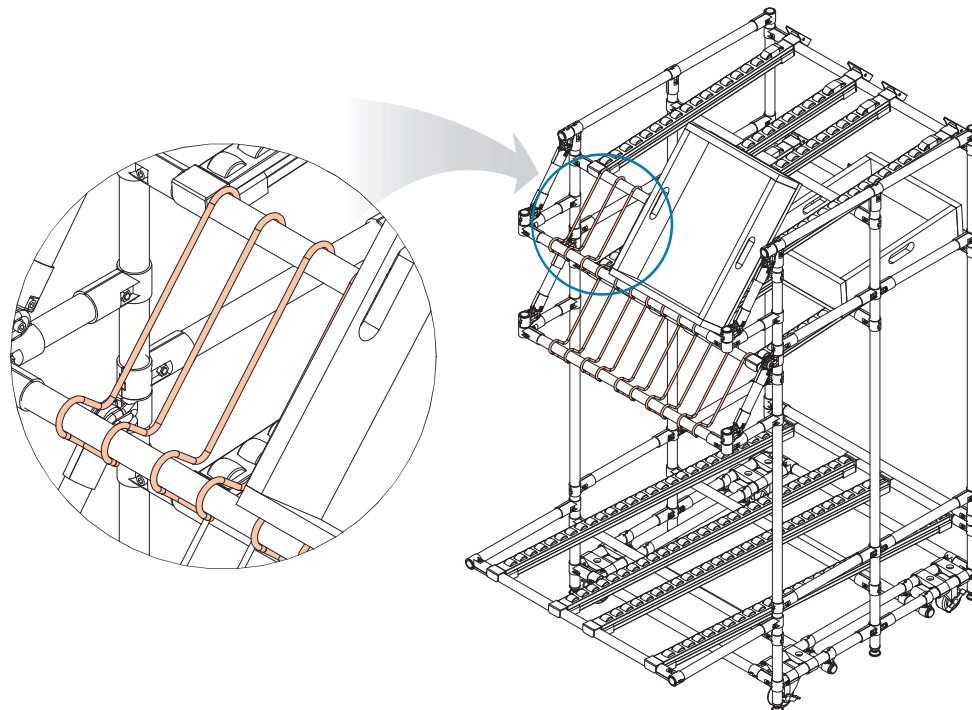

ACA-308B Delay and weight for roller tracks

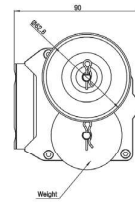
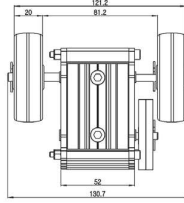

WZ: 401105

Weight: 860 g
Packaging unit: 6 pcs

incl.
2 load of weight 60g

W-50 Load of weight for delay 75 g

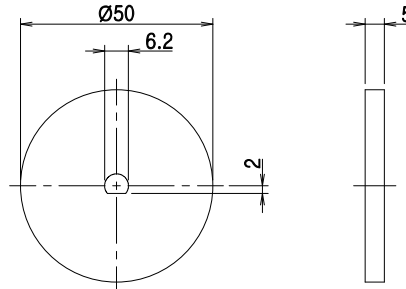

WZ: 401106

Alternative to 60g

Weight: 75 g

W-60 Load of weight for delay 110 g

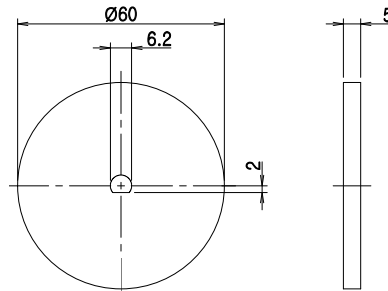
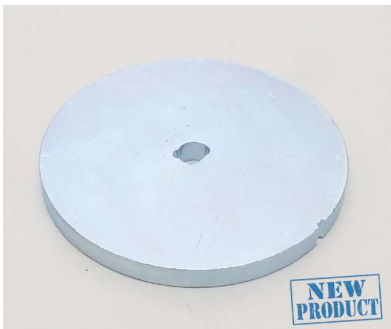

WZ: 401107

Weight: 110 g

W-70 Load of weight for delay 148 g

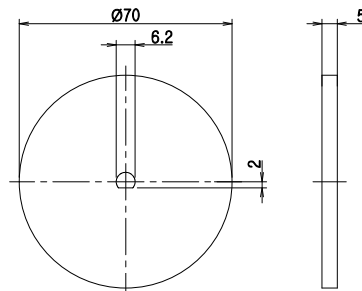
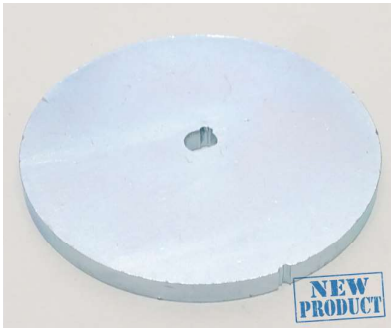

WZ: 401108

Alternative to 60g

Weight: 148 g

Size comparison example





Pipe roller track



PIPE ROLLER TRACK

- Castor tracks - when consistent castors are needed
- Plastic components to realise just one track, if possible

GAP-48 Holder for pipe roller track single

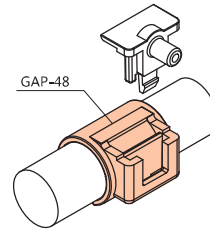
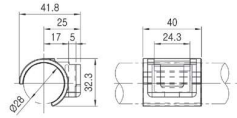

● BK: 115173

Weight: 13 g
Packaging unit: 500 pcs

GAP-49 Holder for pipe roller track double

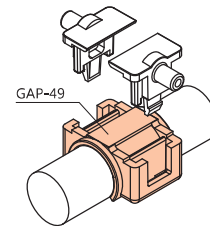
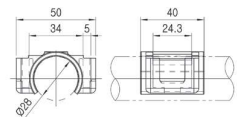

● BK: 115174

Weight: 17 g
Packaging unit: 400 pcs

GAP-50 Cap for pipe roller track

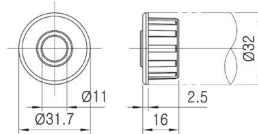

● BK: 115175

Weight: 8 g
Packaging unit: 1200 pcs

GAP-51 Support pipe roller track

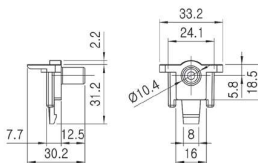

● BK: 115171

Weight: 7 g
Packaging unit: 1200 pcs

GAP-52A Bearing for pipe castor track

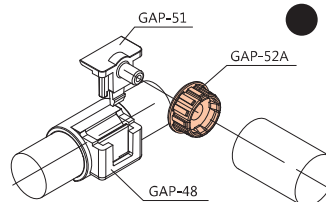
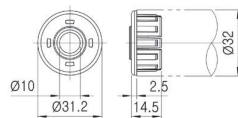

● BK: 115172

Weight: 13 g
Packaging unit: 1500 pcs

RCP-32A Castor suitable for rope guide

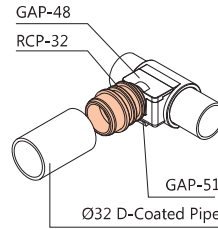
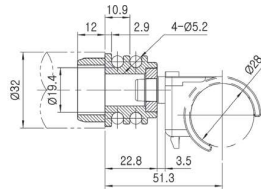

● BK: 126464

Weight: 17 g
Packaging unit: 100 pcs

HG-D Hinge metal

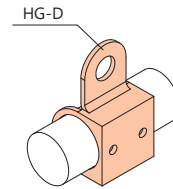
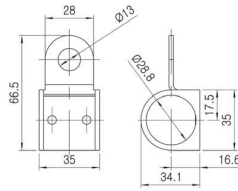

● WZ: 100021

Weight: 52 g
Packaging unit: 100 pcs

TR-32 Load-bearing castor



For a single load-bearing castor TR-32 you need the following elements:

- 1 x DP3210-Y
- 2 x GAP-48
- 2 x GAP-50 or 2 x GAP-52A
- 2 x GAP-51
- 2 x SB3916

In a double load-bearing arrangement you need the following elements:

- 1 x GAP-49
- 2 x GAP-50 or 2 x GAP-52A
- 2 x GAP-51

A multi-tiered metal rolling cart with a blue banner overlay. The cart has four tiers and is mounted on casters. The banner contains the text: "Safe in motion... So that you have everything under control."

Safe in motion...
So that you have everything under control.

LATERAL GUIDES

BeeWaTec offers you two types of lateral guides that can be selected depending on customer requirements.

Would you like to use **aluminium** die to increase load-bearing capacity or protect the part by using **plastic** lateral guides?

- **Aluminium lateral guides**
- **Plastic lateral guides**



Securely guided with
aluminium profile lateral guides

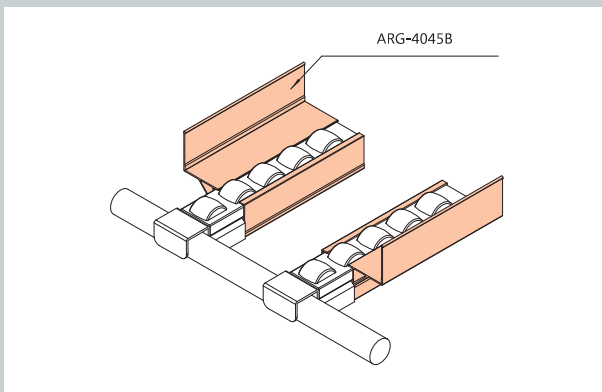

ALUMINIUM LATERAL GUIDES

- Can conduct electricity
- Increase the load-bearing capacity of castor tracks by up to 100%
- Retain the load in the defined track
- Thus make it possible to clearly separate individual customer products

ARG-35BN Lateral guide for series 35

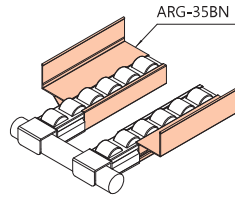
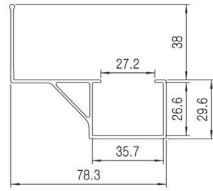

Aluminium: 125262

Material: Aluminium
Length: 4 m
Weight: 0.81 kg/m

AL-RG-35B Lateral guide for series 35

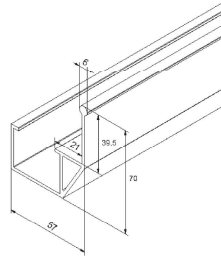
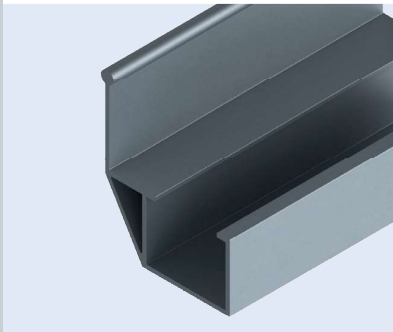

Aluminium: 116317

Material: Hlinik
Length: 4 m
Weight: 1 kg/m

ARG-35C Lateral guide for series 35

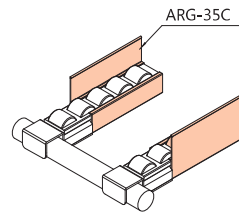
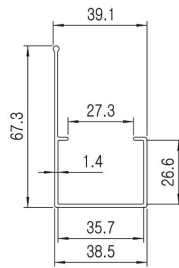

Aluminium: 125263

Material: Aluminium
Length: 4 m
Weight: 0.52 kg/m

ARG-40A Lateral guide for series 40

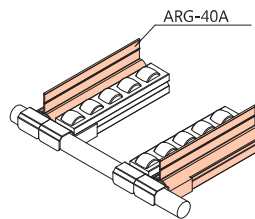
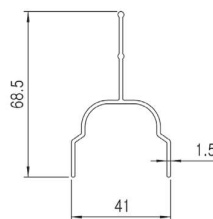

Aluminium: 116976

Material: Aluminium
Length: 4 m
Weight: 0.53 kg/m

ARG-4032AN Lateral guide for series 40

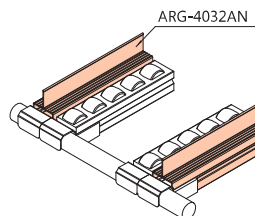
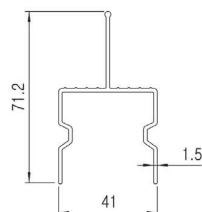

Aluminium: 119217

Material: Aluminium
Length: 4 m
Weight: 0.67 kg/m

ARG-4030BL Lateral guide for series 40, web height: 30 mm

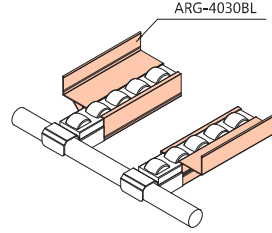
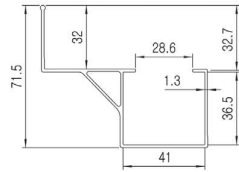

Aluminium: 120009

Material: Aluminium
Length: 2,5 m
Weight: 0.87 kg/m

ARG-4030BL Lateral guide for series 40, web height: 30 mm

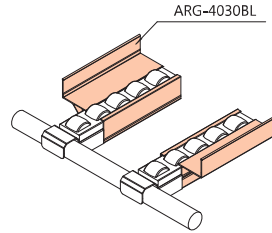
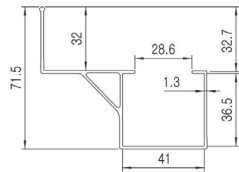

Aluminium: 116740

Material: Aluminium
Length: 4 m
Weight: 0.87 kg/m

ARG-40C Lateral guide for series 40

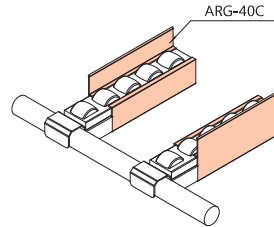
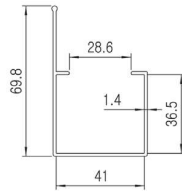

Aluminium: 117322

Material: Aluminium
Length: 4 m
Weight: 0.62 kg/m

ARG-40D Lateral guide for series 40

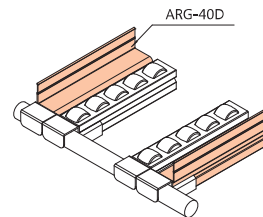
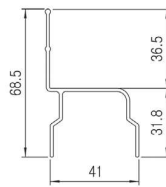

Aluminium: 126206

Material: Aluminium
Length: 3 m
Weight: 0.52 kg/m

ARG-40F Lateral guide for series 40

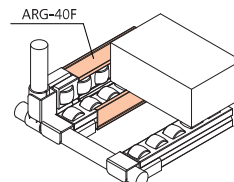
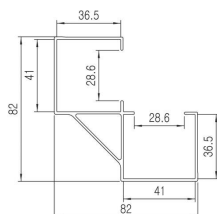

Aluminium: 125261

Material: Aluminium
Length: 4 m
Weight: 1.11 kg/m

AL-RG-40B Lateral guide for series 40

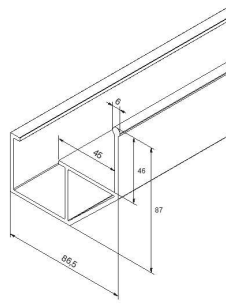

● Aluminium: 113480

Material: Aluminium
Length: 4 m
Weight: 1.94 kg/m

ARG-4045BL Lateral guide for series 40, web height: 45 mm

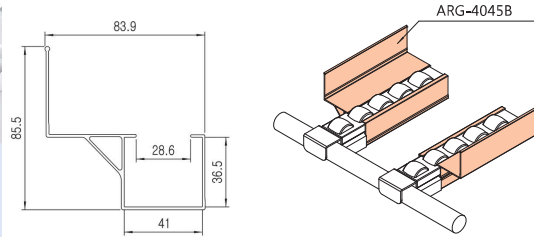

● Aluminium: 117293

Material: Aluminium
Length: 4 m
Weight: 0.91 kg/m

AL-SG-28A Lateral guide with pipe cover for mounting slide pipe

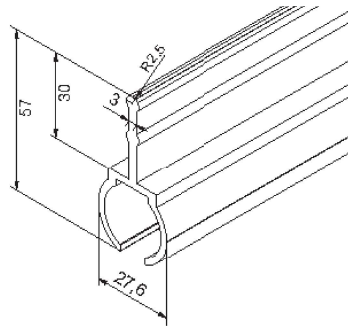

● Aluminium: 113481

Material: Aluminium
Length: 4 m
Weight: 0.79 kg/m

AL-SG-28A-12 Lateral guide with high web for mounting slide pipe

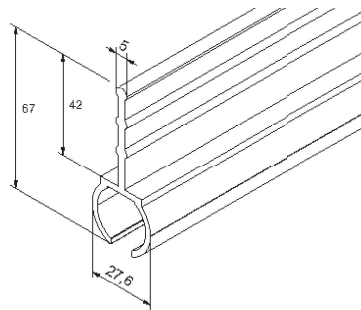

● Aluminium: 115571

Material: Aluminium
Length: 4 m
Weight: 0.89 kg/m

AL-RG-60B Lateral guide for series 60

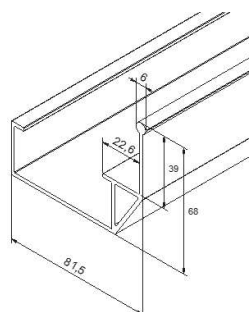
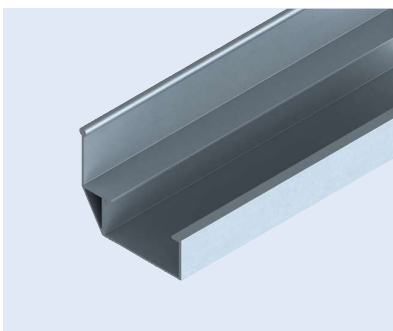

● Aluminium: 116318

Material: Aluminium
Length: 4 m
Weight: 1.20 kg/m

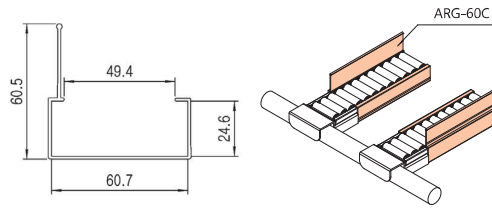
ARG-60C Lateral guide

Aluminium: 130807

Material: Aluminium
Length: 4 m
Weight: 0.59 kg/m

Application examples aluminium lateral guides



You show the way.
Plastic lateral guides.

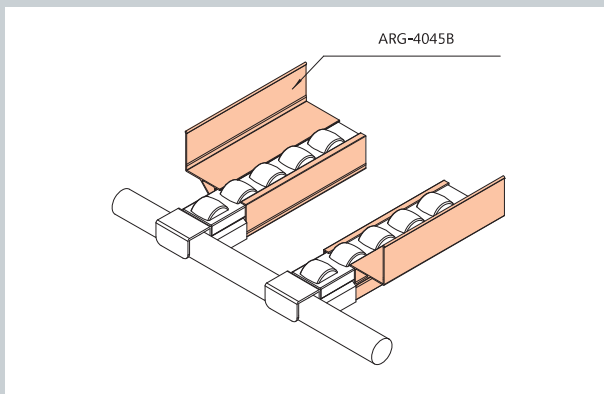

PLASTIC LATERAL GUIDES

- Protect the components
- Ensure that individual components are clearly separated

RG-35B Lateral guide for series 35

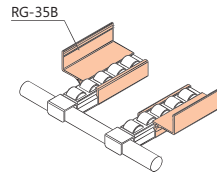
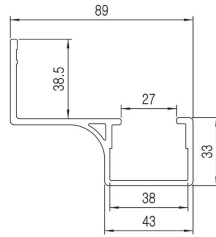

● Grey: 112044

Material: PVC
 Length: 4 m
 Weight: 0.86 kg/m

RG-40A Lateral guide for series 40

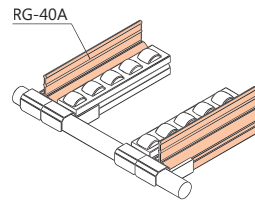
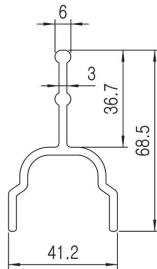

○ W: 120954

Material: PVC
 Length: 4 m
 Weight: 0.5 kg/m

RG-40B Lateral guide for series 40

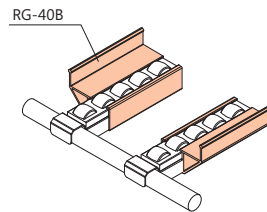
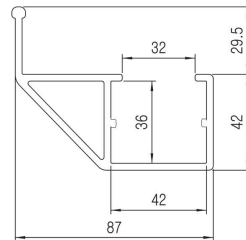

● VGD: 132077

○ W: 120340

Material: PVC
 Length: 4 m
 Weight: 0.97 kg/m

RG-40B40 Lateral guide for series 40

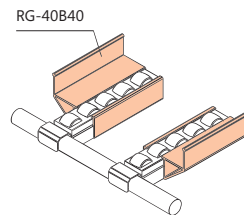
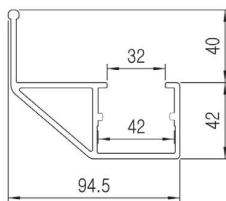

● VGD: 128402

Material: PVC
 Length: 4 m
 Weight: 1.4 kg/m

SG-28A/-E Lateral guide

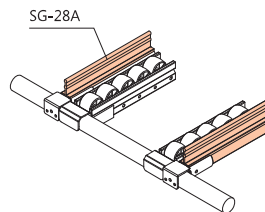
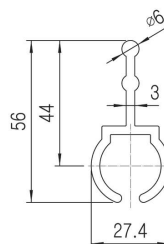

● Grey: 112251

⚠ ESD: 100421

Material: PVC
 Length: 4 m
 Weight: 0.42 kg/m



Happy End!
With safety cap on the right side.

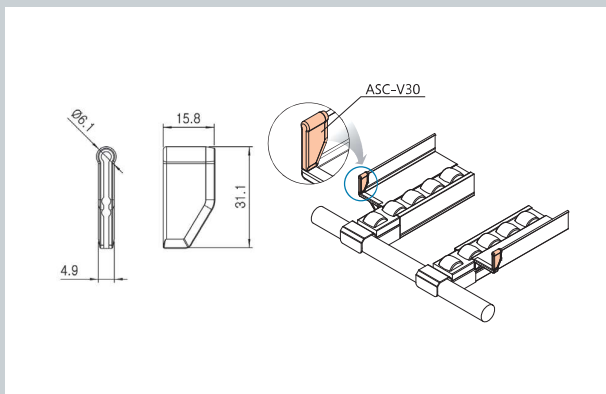

SAFETY CAPS FOR LATERAL GUIDES

- On a vertical or horizontal plane
- Made from ABS plastic

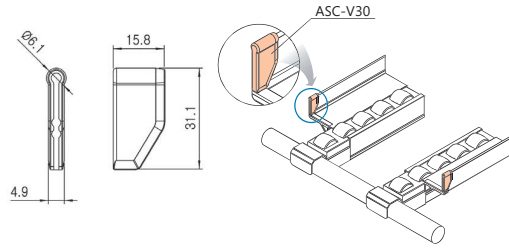
ASC-V30 Vertical safety cap for lateral guide, web height: 30 mm

● Grey: 121115

Material: ABS
 Weight: 2 g
 Packaging unit: 4000 pcs

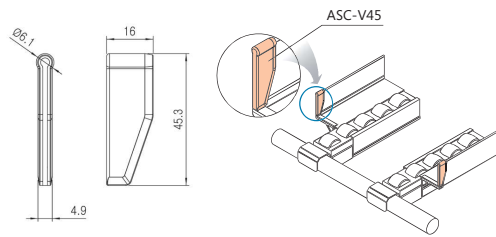
ASC-V45 Vertical safety cap for lateral guide, web height: 45 mm

● Grey: 121114

Material: ABS
 Weight: 1 g
 Packaging unit: 4000 pcs

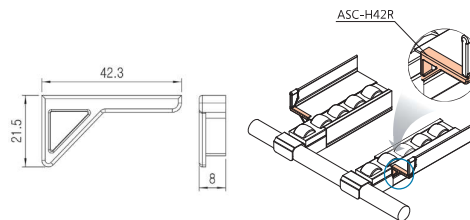
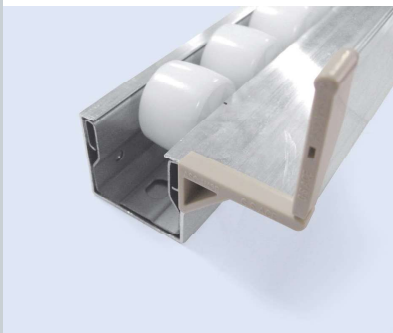
ASC-H42R Horizontal safety cap for lateral guide, right

● Grey: 121116

Material: ABS
 Weight: 1 g
 Packaging unit: 4000 pcs

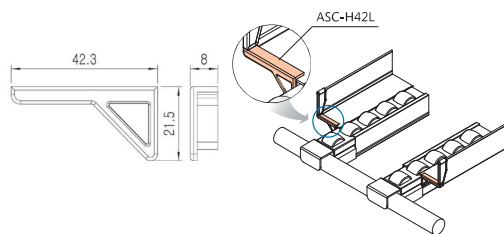
ASC-H42L Horizontal safety cap for lateral guide, left

● Grey: 121117

Material: ABS
 Weight: 2 g
 Packaging unit: 4000 pcs

Compatibility safety caps with lateral guides

Lateral guides	ASC-V45	ASC-V30	ASC-H42R	ASC-H42L
ARG-40A 		X		
ARG-4032AN 		X		
ARG-35B 		X		
ARG-35BN 		X	X	X
ARG-4030BL 		X	X	X
ARG-4045BL 	X		X	X
ARG-35C 		X		
ARG-40C 		X		
ARG-40D 		X		