Surface-mounted luminaire ONE LED
MVAL 1 S

112887040-00094116

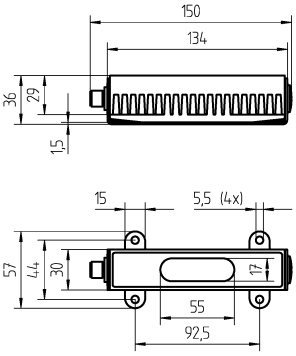

RSFM 4/0.5M

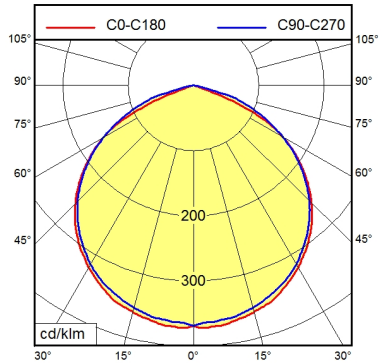

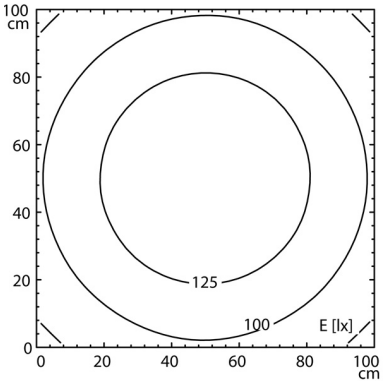

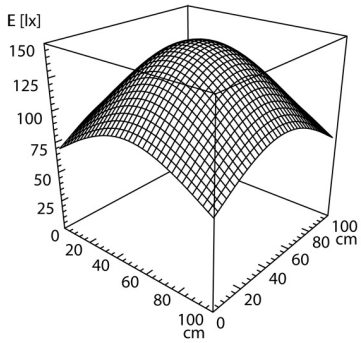

Light source	LED
Work equipment	Without
Connected load	20 - 28 V; DC
Power consumption	ca. 6 W
Luminous flux	approx. 400 lm
Luminous efficiency [1]	approx. 66 lm/W
Light type/-color	Cold white
Colour temperatur	approx. 5.000 K
Color rendering index	CRI ≥ 80
Light distribution	Direct; Symmetric
Glare control	without
System of protection/Class	IP 54; III
Operation	External
Housing	Aluminium; Untreated; Aluminium coloured anodised
Light source cover	Acrylic (PMMA); Clear
Mains lead	Built-in plug; RSFM 4/0.5M
Design	mounted version
Fastening	Screws
Maximum ambient temperature	50 °C
EAN	4013330941161
Weight without/incl. packaging	ca. 0,5 kg; 0,8 kg
Packaging dimensions	ca. 255 mm; 115 mm; 90 mm
Special features	Luminaire body rotatable ±90°

[1] For luminaires with separate control gear, the luminous efficacy refers to the luminaire head without control g

© 06/04/2025 H.Waldmann GmbH & Co. KG